



**UNIVERSIDAD DE LA CORUÑA**  
**ESCUELA POLITÉCNICA SUPERIOR**  
**GRADO EN ARQUITECTURA NAVAL**

**TRABAJO FIN DE GRADO Nº: 14-105**  
**ALUMNA: MARÍA DE LA LUZ MURAS CASAS**

**RO – RO 1000 PAX.**

**CUADERNO Nº:3**  
**COEFICIENTES DE FORMA Y PLANO DE FORMAS**

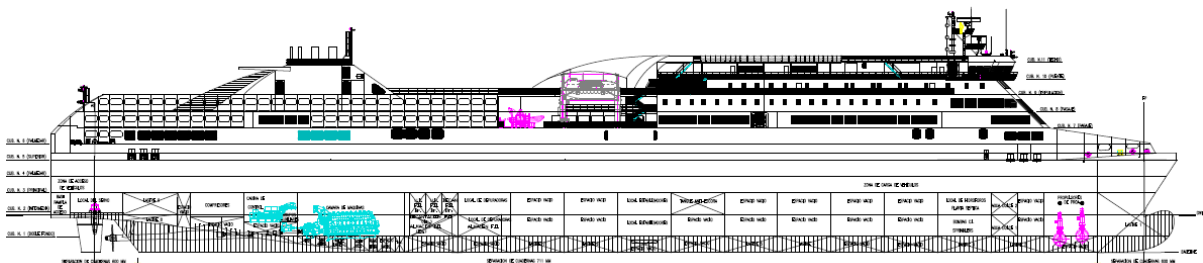

**GRADO EN ARQUITECTURA NAVAL**  
**TRABAJO FIN DE GRADO**

*CURSO 2.013-2014*

**PROYECTO NÚMERO 14-105**

**TIPO DE BUQUE :** RO-RO 1000 PAX.

**CLASIFICACIÓN , COTA Y REGLAMENTOS DE APLICACIÓN :** DNV, IMO, SOLAS, MARPOL, Convenio Internacional de Líneas de Carga 1966

**CARACTERÍSTICAS DE LA CARGA:** 950 pasajeros; 5 cubiertas de carga para 250 turismos

**VELOCIDAD Y AUTONOMÍA :** velocidad en prueba al 85% MCR, 22 nudos; autonomía a velocidad de prueba 2500 millas.

**SISTEMAS Y EQUIPOS DE CARGA / DESCARGA :** dos puertas en zona de popa; rampa móvil entre cubiertas de carga.

**PROPULSIÓN :** 2 Motores diesel eléctrica acoplados a hélices de paso variable

**TRIPULACIÓN Y PASAJE :** 50 tripulantes más 950 pasajeros

**OTROS EQUIPOS E INSTALACIONES :** hélices de maniobra en proa.

Ferrol, Septiembre de 2.013.

ALUMNO: D<sup>a</sup> María de la Luz Muras Casas.

## ÍNDICE

1. INTRODUCCIÓN. (Pág.: 2).
2. ZONA DE PROA. (Pág.: 3).
3. ZONA DE POPA. (Pág.: 6).
4. OBTENCIÓN DE LAS FORMAS. (Pág.: 7).
5. CALCULOS HIDROESTATICOS. (Pág.: 8).
6. ANEXO. (Pág.: 10):
  - PLANO DE FORMAS.
  - SECCIÓN PERFIL.
  - SECCIÓN PLANTA.
  - SECCIÓN BULBO.
  - CURVA DE AREAS SECCIONALES.
  - CARTILLA DE TRAZADO.

## 1.- INTRODUCCIÓN:

Partiendo de las dimensiones calculadas en el Cuaderno I:

<b>Lt</b>	<b>180,28 m.</b>
<b>Lpp</b>	<b>162,72 m.</b>
<b>B</b>	<b>28,2 m.</b>
<b>D</b>	<b>9,53 m.</b>
<b>T</b>	<b>6,09 m.</b>
<b>Cb</b>	<b>0,596</b>
<b>Cm</b>	<b>0,977</b>
<b>Cp</b>	<b>0,61</b>
<b><math>\Delta</math></b>	<b>17066,36 ton.</b>
<b>V</b>	<b>22 nudos</b>
<b>BHP (KW)</b>	<b>15224,4</b>
<b>N° pasajeros</b>	<b>950</b>
<b>N° tripulantes</b>	<b>50</b>

Partiendo de estos datos, se procede a calcular las formas del buque.

## 2.- ZONA DE PROA:

### Conveniencia de la instalación de un bulbo:

Está demostrado que si el barco está entre algunos de los siguientes márgenes es conveniente la instalación de un bulbo:

$$0.65 < C_b < 0.81$$

$$5.5 < \frac{L_{pp}}{B} < 7$$

$$0.24 < F_n < 0.57$$

$$\text{Coeficiente de afinamiento global} = \frac{C_b B}{L_{pp}} < 0.135$$

Para el caso del RO – RO 1000 PAX.:

- $C_b = 0.596$
- $\frac{L_{pp}}{B} = 5.77$
- $F_n = \frac{V}{\sqrt{g L_t}} = 0.269$
- $\text{Coeficiente de afinamiento global} = \frac{C_b B}{L_{pp}} = 0.102$

Cumple tres condiciones de las cuatro posibles, por lo que parece lo más adecuado la instalación de un bulbo en el buque objeto de este proyecto.

## 2.- ZONA DE PROA:

### Definición de los parámetros del bulbo:

❖ Altura :

- $0.35 T < h < 0.45 T$
- $2.13 \text{ m.} < h < 2.74 \text{ m.}$
- $T = 6.09 \text{ m.}$

❖ Protuberancia: Se calculará a partir del buque de referencia:

- $100 X_1 = 100 X + K_1 (Cb_1 - Cb) - K_2 \left( \frac{L_{pp1}}{B_1} - \frac{L_{pp}}{B} \right)$ 
  - $X_1 = 6.75 \text{ m.}$
  - $K_1 = 8$
  - $K_2 = 0.4$
  - $Cb_1 = 0.507$
  - $Cb = 0.596$
  - $B_1 = 26.0 \text{ m.}$
  - $B = 28.2 \text{ m.}$
  - $L_{pp1} = 177.0 \text{ m.}$
  - $L_{pp} = 162.72 \text{ m.}$
- Despejando X se obtiene:
  - $X = 6.76 \text{ m.}$

## 2.- ZONA DE PROA:

### Definición de los parámetros del bulbo:

❖ Area transversal:

- Siendo:
  - $\frac{L_{pp}}{B} = 5.77$
  - $C_b = 0.596$
- Interpolando en la siguiente tabla se obtiene un valor de  $7.4 \text{ m}^2$ .

**TABLA 1.3.2.**  
**ÁREA TRANSVERSAL,  $S_{a20}=100 \times S_{20}/S_{10}$**

LPP/B	CB						
	0,55	0,60	0,65	0,70	0,75	0,80	0,85
4,80	5,6	6,2	6,6	7,2	7,9	8,6	9,3
5,00	5,8	6,4	6,9	7,4	8,2	8,8	9,5
5,20	6,1	6,7	7,3	7,8	8,4	9,0	9,8
5,40	6,3	6,9	7,6	8,1	8,6	9,3	10,1
5,60	6,5	7,2	7,8	8,4	8,9	9,6	10,4
5,80	6,7	7,4	8,0	8,6	9,2	9,9	10,7
6,00	6,9	7,6	8,2	8,8	9,5	10,2	11,0
6,20	7,2	7,9	8,5	9,1	9,7	10,5	11,3
6,40	7,5	8,1	8,7	9,3	10,0	10,8	11,6
6,60	7,8	8,4	9,0	9,6	10,3	11,1	11,9
6,80	8,0	8,6	9,2	9,8	10,5	11,4	12,2
7,00	8,2	8,8	9,4	10,0	10,7	11,6	12,5
7,20	8,4	8,9	9,6	10,2	11,0	11,8	12,8

### 3.- ZONA DE POPA:

#### Definición de los parámetros:

❖ Clara en el vano superior de la hélice:

- $a = (0.24 ; 0.01 Z) D$
- $a = (0.19 ; 1.14) m.$ 
  - $Z = 4$  (Dato Navcad (Cuaderno I))
  - $D = 4.76 m.$  (Dato Navcad (Cuaderno I))

❖ Clara a popa de la hélice

- $b = (0.35 ; 0.02 Z) D$
- $b = (0.380 ; 1.66) m.$ 
  - $Z = 4$  (Dato Navcad (Cuaderno I))
  - $D = 4.76 m.$  (Dato Navcad (Cuaderno I))

❖ Clara a popa del timón:

- $c = 0.1 D = 0.476 m.$ 
  - $D = 4.76 m.$  (Dato Navcad (Cuaderno I))

❖ Clara en el vano inferior de la hélice:

- $d = 0.035 D = 0.166 m.$ 
  - $D = 4.76 m.$  (Dato Navcad (Cuaderno I))



#### 4.- OBTENCIÓN DE LAS FORMAS:

Se partió de un plantilla de un ferry, perteneciente a los buques de la base de datos, en Rhinoceros 4.0 se modificaron las dimensiones principales de este dándole los valores del buque proyecto, posteriormente dichas formas ya modificadas se exportaron a Maxsurf 20 para la obtención de:

- PLANO DE FORMAS.
- SECCIÓN PERFIL.
- SECCIÓN PLANTA.
- SECCIÓN BULBO.
- CURVA DE AREAS SECCIONALES.
- CARTILLA DE TRAZADO.

Incorporadas en el Anexo de este Cuaderno.

## 5.- CALCULOS HIDROESTÁTICOS:

Debido a que se partió de las formas de un buque perteneciente a la base de datos, las dimensiones expuestas en el Cuaderno N°: 1 se ven ínfimamente alteradas, de tal manera que en la siguiente tabla se expresa las dimensiones iniciales y las finales, así como su porcentaje desviación:

	CUADERNO I	CUADERNO III	DESVIACIÓN
Lt	180,28 m.	180,28 m.	0%
Lpp	162,72 m.	167,22 m.	2,70%
B	28,2 m.	28,2 m.	0%
D	9,53 m.	9,53 m.	0%
T	6,09 m.	6,09 m.	0%
Cb	0,596	0,539	-9,56%
Cm	0,977	0,982	0,51%
Cp	0,61	0,549	-10%
$\Delta$	17066,36 ton.	17178,00 ton.	0,65%
V	22 nudos	22 nudos	0%
BHP (KW)	15224,4	15224,4	0%
N° pasajeros	950	950	0%
N° tripulantes	50	50	0%

Tomándose como dimensiones finales en cuadernos posteriores:

Lt	180,28 m.
Lpp	167,22 m.
B	28,2 m.
D	9,53 m.
T	6,09 m.
Cb	0,539
Cm	0,982
Cp	0,549
$\Delta$	17178,00 ton.
V	22 nudos
BHP (KW)	15224,4
N° pasajeros	950
N° tripulantes	50

## 5.- CALCULOS HIDROESTÁTICOS:

Hydrostatics at DWL

	Measurement	Value	Units
1	Displacement	17178	t
2	Volume (displaced)	16759,315	m <sup>3</sup>
3	Draft Amidships	6,090	m
4	Immersed depth	6,090	m
5	WL Length	181,088	m
6	Beam max extents o	28,205	m
7	Wetted Area	5166,095	m <sup>2</sup>
8	Max sect. area	168,710	m <sup>2</sup>
9	Waterpl. Area	4101,237	m <sup>2</sup>
10	Prismatic coeff. (Cp)	0,549	
11	Block coeff. (Cb)	0,539	
12	Max Sect. area coeff	0,982	
13	Waterpl. area coeff.	0,803	
14	LCB length	77,886	from z
15	LCF length	67,890	from z
16	LCB %	43,010	from z
17	LCF %	37,490	from z
18	KB	3,508	m
19	KG fluid	0,000	m
20	Bmt	14,529	m
21	BML	470,599	m
22	GMt corrected	18,037	m
23	GML	474,107	m
24	KMt	18,037	m
25	KML	474,107	m
26	Immersion (TPc)	42,038	tonne/c
27	MTC	487,023	tonne.
28	RM at 1deg = GMt.Di	5407,494	tonne.
29	Length:Beam ratio	6,421	
30	Beam:Draft ratio	4,631	
31	Length:Vol <sup>0.333</sup> rati	7,076	
32	Precision	Medium	67 stati

Density (water)

Std. densities

VCG

# ANEXO

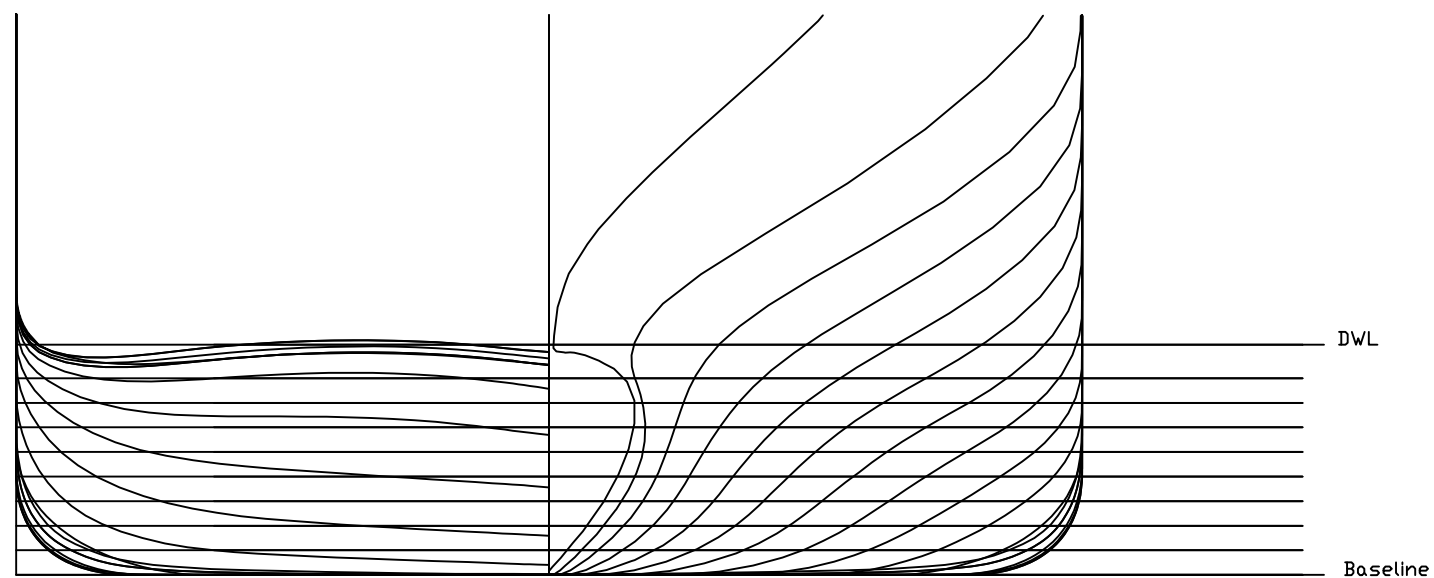

ESLORA TOTAL.....180.28 m  
 MANGA DE TRAZADO..... 28.2 m  
 PUNTAL A LA CUBIERTA PRINCIPAL.. 9.53 m  
 PUNTAL A LA CUBIERTA SUPERIOR.. 14.83 m  
 CALADO DE ESCANTILLONADO..... 6.09 m  
 PASAJE..... 950 personas  
 TRIPULACIÓN..... 50 personas

 UNIVERSIDADE DA CORUÑA	E.P.S. GRADO EN ARQUITECTURA NAVAL	TRABAJO FIN DE GRADO NÚMERO: 14 - 105
TÍTULO DEL PROYECTO: <b>RO - RO 1000 PAX.</b>		
TÍTULO DEL PLANO: <b>PLANO DE FORMAS ( SECCIÓN Nº: 20)</b>		FECHA: SEPTIEMBRE 2014
AUTOR: MARÍA DE LA LUZ MURAS CASAS	FIRMA:	ESCALA: 1:200 <b>PLANO Nº: 01 / 05</b>

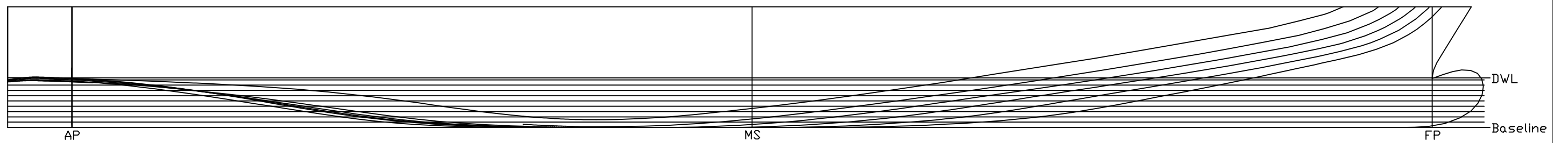

ESLORA TOTAL.....180.28 m  
 MANGA DE TRAZADO..... 28.2 m  
 PUNTAL A LA CUBIERTA PRINCIPAL.. 9.53 m  
 PUNTAL A LA CUBIERTA SUPERIOR.. 14.83 m  
 CALADO DE ESCANTILLONADO..... 6.09 m  
 PASAJE..... 950 personas  
 TRIPULACIÓN..... 50 personas

 UNIVERSIDADE DA CORUÑA	E.P.S. GRADO EN ARQUITECTURA NAVAL	TRABAJO FIN DE GRADO	
		NÚMERO: 14 - 105	
TÍTULO DEL PROYECTO: <b>RO - RO 1000 PAX.</b>			
TÍTULO DEL PLANO: <b>SECCIÓN PERFIL</b>		FECHA: SEPTIEMBRE 2014	
AUTOR: MARÍA DE LA LUZ MURAS CASAS		FIRMA:	
		ESCALA: 1:500	
		PLANO Nº: 02 / 05	

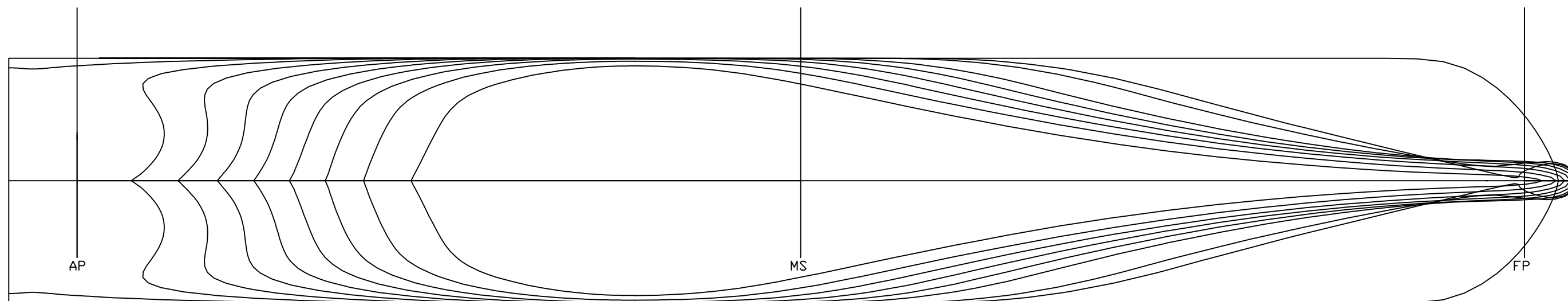

ESLORA TOTAL.....180.28 m  
 MANGA DE TRAZADO..... 28.2 m  
 PUNTAL A LA CUBIERTA PRINCIPAL.. 9.53 m  
 PUNTAL A LA CUBIERTA SUPERIOR.. 14.83 m  
 CALADO DE ESCANTILLONADO..... 6.09 m  
 PASAJE..... 950 personas  
 TRIPULACIÓN..... 50 personas

 UNIVERSIDADE DA CORUÑA	E.P.S. GRADO EN ARQUITECTURA NAVAL	TRABAJO FIN DE GRADO NÚMERO: 14 - 105
TÍTULO DEL PROYECTO: <b>RO - RO 1000 PAX.</b>		
TÍTULO DEL PLANO: <b>SECCIÓN PLANTA</b>		FECHA: SEPTIEMBRE 2014
AUTOR: MARÍA DE LA LUZ MURAS CASAS	FIRMA:	ESCALA: 1:500 <b>PLANO Nº: 03 / 05</b>

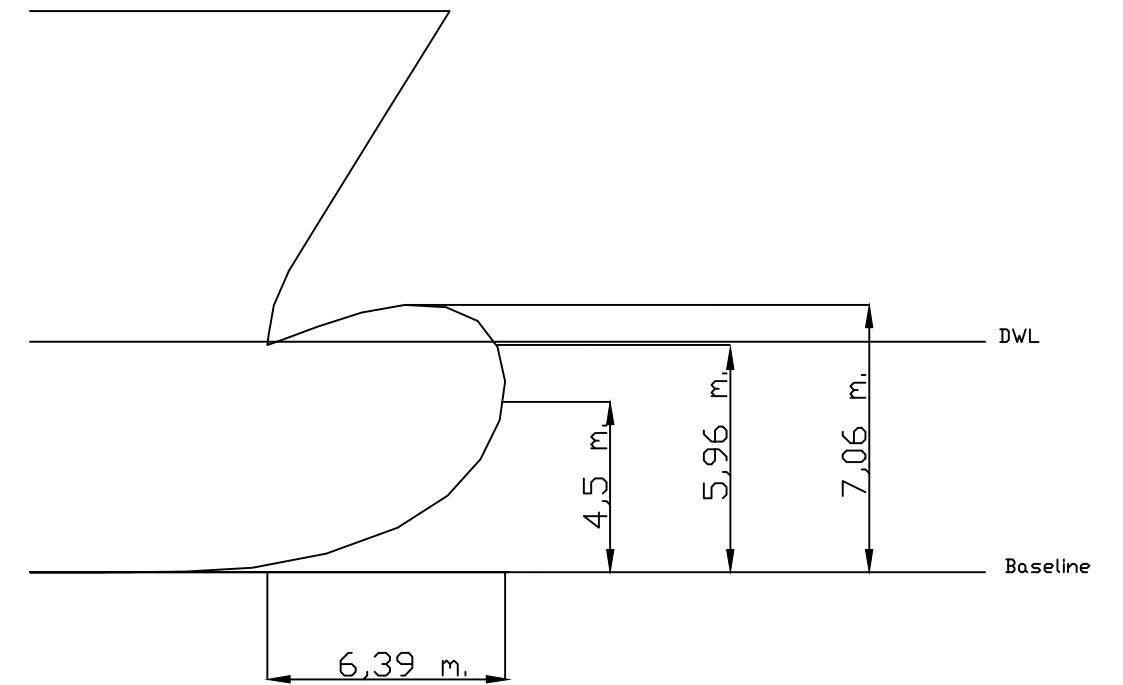
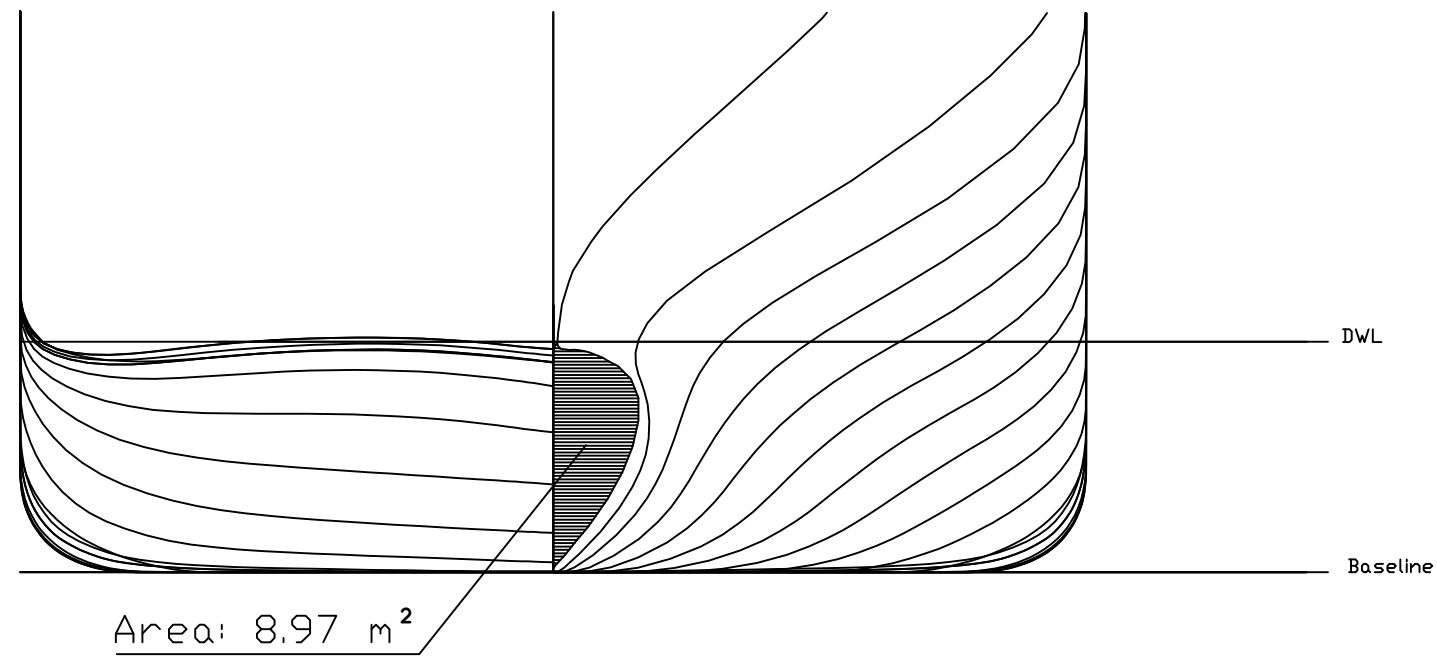

ESLORA TOTAL.....180.28 m  
 MANGA DE TRAZADO..... 28.2 m  
 PUNTAL A LA CUBIERTA PRINCIPAL.. 9.53 m  
 PUNTAL A LA CUBIERTA SUPERIOR.. 14.83 m  
 CALADO DE ESCANTILLONADO..... 6.09 m  
 PASAJE..... 950 personas  
 TRIPULACIÓN..... 50 personas

 UNIVERSIDADE DA CORUÑA	E.P.S. GRADO EN ARQUITECTURA NAVAL	TRABAJO FIN DE GRADO NÚMERO: 14 - 105
	TÍTULO DEL PROYECTO: <b>RO - RO 1000 PAX.</b>	
TÍTULO DEL PLANO: <b>SECCIÓN BULBO</b>		FECHA: SEPTIEMBRE 2014
AUTOR: MARÍA DE LA LUZ MURAS CASAS		ESCALA: 1:200
FIRMA:		PLANO Nº: 04 / 05



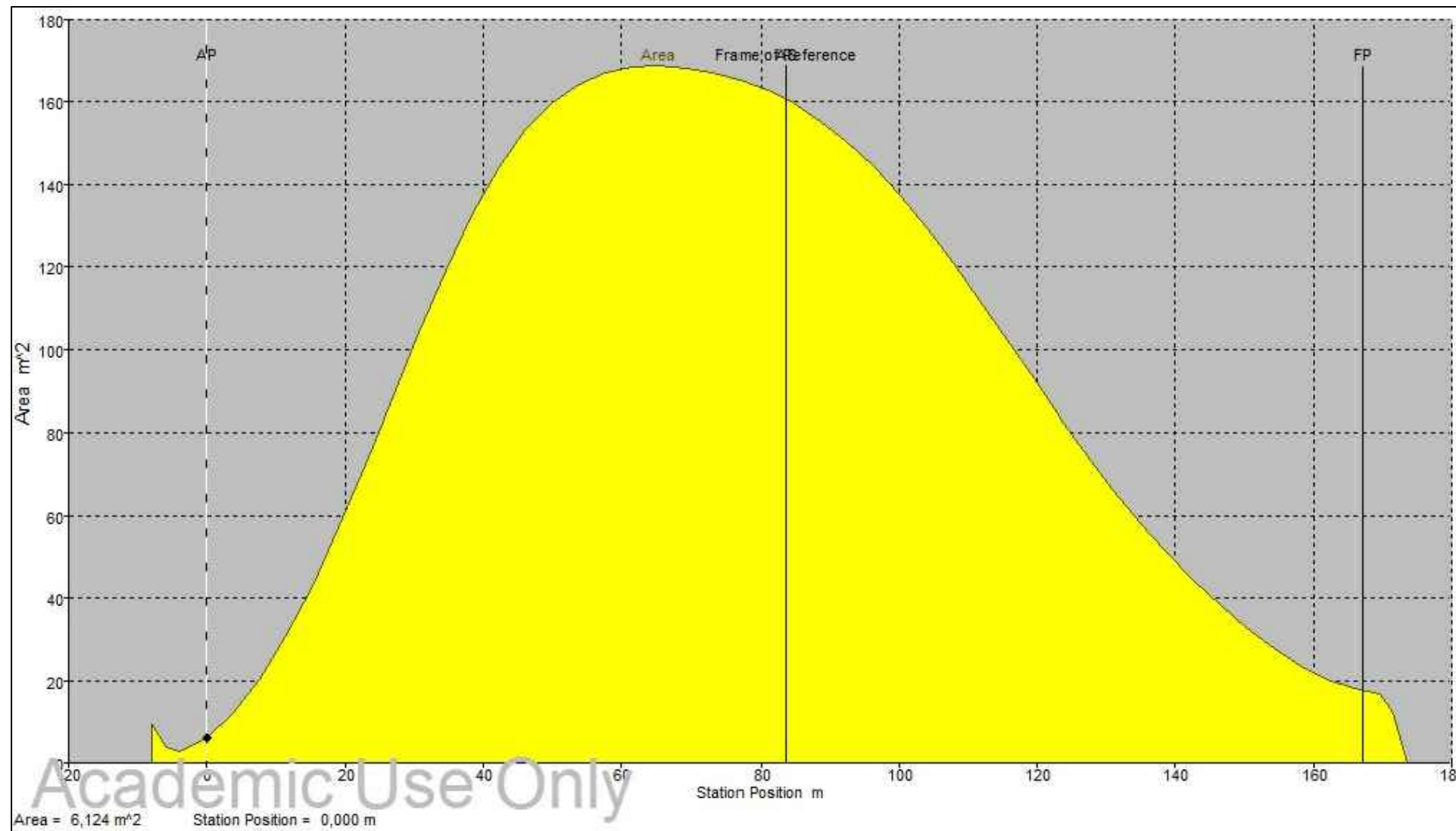

ESLORA TOTAL.....180.28 m  
 MANGA DE TRAZADO..... 28.2 m  
 PUNTAL A LA CUBIERTA PRINCIPAL.. 9.53 m  
 PUNTAL A LA CUBIERTA SUPERIOR.. 14.83 m  
 CALADO DE ESCANTILLONADO..... 6.09 m  
 PASAJE..... 950 personas  
 TRIPULACIÓN..... 50 personas

 UNIVERSIDADE DA CORUÑA	E.P.S. GRADO EN ARQUITECTURA NAVAL	TRABAJO FIN DE GRADO NÚMERO: 14 - 105
	TÍTULO DEL PROYECTO: <b>RO - RO 1000 PAX.</b>	
TÍTULO DEL PLANO: <b>CURVA DE AREAS SECCIONALES</b>		FECHA: SEPTIEMBRE 2014
AUTOR: MARÍA DE LA LUZ MURAS CASAS	FIRMA:	ESCALA: PLANO Nº: 05 / 05

Academic Version

	Surface	Row	Column	Long. Pos. m	Offset m	Height m	Weighting
1	Surface 1	0	0	55,494	14,102	3,701	1
2	Surface 1	0	1	56,582	14,102	3,560	1
3	Surface 1	0	2	59,308	14,102	3,197	1
4	Surface 1	0	3	62,192	14,102	2,800	1
5	Surface 1	0	4	64,438	14,102	2,800	1
6	Surface 1	1	0	55,494	14,102	9,134	1
7	Surface 1	1	1	56,582	14,102	9,040	1
8	Surface 1	1	2	59,308	14,102	8,798	1
9	Surface 1	1	3	62,192	14,102	8,533	1
10	Surface 1	1	4	64,438	14,102	8,533	1
11	Surface 1	2	0	55,494	14,102	14,567	1
12	Surface 1	2	1	56,582	14,102	14,520	1
13	Surface 1	2	2	59,308	14,102	14,399	1
14	Surface 1	2	3	62,192	14,102	14,267	1
15	Surface 1	2	4	64,438	14,102	14,267	1
16	Surface 1	3	0	55,494	14,102	20,000	1
17	Surface 1	3	1	56,582	14,102	20,000	1
18	Surface 1	3	2	59,308	14,102	20,000	1
19	Surface 1	3	3	62,192	14,102	20,000	1
20	Surface 1	3	4	64,438	14,102	20,000	1
21	Surface 2	0	0	64,438	0,000	0,000	1
22	Surface 2	0	1	66,032	0,000	0,000	1
23	Surface 2	0	2	70,069	0,000	0,000	1
24	Surface 2	0	3	76,476	0,000	0,000	1
25	Surface 2	0	4	85,188	0,000	0,000	1
26	Surface 2	0	5	95,478	0,000	0,000	1
27	Surface 2	0	6	107,377	0,000	0,000	1
28	Surface 2	0	7	119,753	0,000	0,000	1
29	Surface 2	0	8	132,225	0,000	0,000	1
30	Surface 2	0	9	139,184	0,000	0,000	1
31	Surface 2	0	10	145,387	0,000	0,000	1
32	Surface 2	0	11	150,123	0,000	0,000	1
33	Surface 2	0	12	153,674	0,000	0,000	1
34	Surface 2	0	13	156,089	0,000	0,000	1
35	Surface 2	0	14	158,220	0,000	0,000	1
36	Surface 2	0	15	160,162	0,000	0,000	1
37	Surface 2	0	16	161,724	0,000	0,000	1
38	Surface 2	0	17	162,766	0,000	0,000	1
39	Surface 2	0	18	162,766	0,000	0,000	1
40	Surface 2	1	0	64,438	3,688	0,000	1
41	Surface 2	1	1	66,032	3,688	0,000	1
42	Surface 2	1	2	70,069	3,666	0,000	1
43	Surface 2	1	3	76,476	3,460	0,000	1
44	Surface 2	1	4	85,188	2,531	0,000	1
45	Surface 2	1	5	95,478	1,627	0,000	1
46	Surface 2	1	6	107,377	0,723	0,000	1
47	Surface 2	1	7	119,753	0,325	0,000	1
48	Surface 2	1	8	132,225	0,152	0,000	1
49	Surface 2	1	9	139,184	0,101	0,000	1
50	Surface 2	1	10	145,418	0,074	0,000	1
51	Surface 2	1	11	150,185	0,057	0,000	1
52	Surface 2	1	12	153,769	0,043	0,000	1
53	Surface 2	1	13	156,184	0,034	0,000	1
54	Surface 2	1	14	158,315	0,024	0,000	1
55	Surface 2	1	15	160,256	0,015	0,000	1
56	Surface 2	1	16	161,819	0,007	0,000	1
57	Surface 2	1	17	162,861	0,001	0,000	1
58	Surface 2	1	18	162,861	0,000	0,000	1
59	Surface 2	2	0	64,438	7,377	0,000	1
60	Surface 2	2	1	66,032	7,377	0,000	1
61	Surface 2	2	2	70,069	7,333	0,000	1
62	Surface 2	2	3	76,476	6,921	0,000	1
63	Surface 2	2	4	85,188	5,062	0,000	1
64	Surface 2	2	5	95,478	3,255	0,000	1
65	Surface 2	2	6	107,377	1,446	0,000	1
66	Surface 2	2	7	119,753	0,651	0,000	1

Academic Version

	Surface	Row	Column	Long. Pos. m	Offset m	Height m	Weighting
67	Surface 2	2	8	132,225	0,304	0,000	1
68	Surface 2	2	9	139,184	0,202	0,000	1
69	Surface 2	2	10	145,451	0,148	0,000	1
70	Surface 2	2	11	150,249	0,113	0,000	1
71	Surface 2	2	12	153,864	0,086	0,000	1
72	Surface 2	2	13	156,279	0,067	0,000	1
73	Surface 2	2	14	158,410	0,049	0,000	1
74	Surface 2	2	15	160,351	0,031	0,000	1
75	Surface 2	2	16	161,914	0,015	0,000	1
76	Surface 2	2	17	162,956	0,003	0,000	1
77	Surface 2	2	18	162,956	0,000	0,000	1
78	Surface 2	3	0	64,438	11,065	0,000	1
79	Surface 2	3	1	66,031	11,065	0,000	1
80	Surface 2	3	2	70,069	10,848	0,000	1
81	Surface 2	3	3	76,476	9,720	0,000	1
82	Surface 2	3	4	85,188	7,593	0,000	1
83	Surface 2	3	5	95,478	4,882	0,000	1
84	Surface 2	3	6	107,377	2,169	0,000	1
85	Surface 2	3	7	119,753	0,976	0,000	1
86	Surface 2	3	8	132,225	0,456	0,000	1
87	Surface 2	3	9	139,184	0,304	0,000	1
88	Surface 2	3	10	145,482	0,222	0,000	1
89	Surface 2	3	11	150,312	0,169	0,000	1
90	Surface 2	3	12	153,958	0,129	0,000	1
91	Surface 2	3	13	156,373	0,100	0,000	1
92	Surface 2	3	14	158,504	0,073	0,000	1
93	Surface 2	3	15	160,446	0,046	0,000	1
94	Surface 2	3	16	162,009	0,022	0,000	1
95	Surface 2	3	17	163,050	0,004	0,000	1
96	Surface 2	3	18	163,050	0,000	0,000	1
97	Surface 2	4	0	64,438	11,205	0,000	1
98	Surface 2	4	1	66,031	11,205	0,000	1
99	Surface 2	4	2	70,069	11,012	0,000	1
100	Surface 2	4	3	76,476	10,024	0,000	1
101	Surface 2	4	4	85,188	8,131	0,000	1
102	Surface 2	4	5	95,478	5,630	0,000	1
103	Surface 2	4	6	107,377	3,200	0,000	1
104	Surface 2	4	7	119,753	1,736	0,000	1
105	Surface 2	4	8	132,225	0,881	0,000	1
106	Surface 2	4	9	139,563	0,602	0,000	1
107	Surface 2	4	10	146,231	0,386	0,000	1
108	Surface 2	4	11	151,259	0,253	0,000	1
109	Surface 2	4	12	155,095	0,175	0,000	1
110	Surface 2	4	13	157,652	0,130	0,000	1
111	Surface 2	4	14	159,830	0,098	0,000	1
112	Surface 2	4	15	161,914	0,073	0,000	1
113	Surface 2	4	16	163,903	0,035	0,000	1
114	Surface 2	4	17	165,323	0,004	0,000	1
115	Surface 2	4	18	165,323	0,000	0,000	1
116	Surface 2	5	0	64,438	11,409	0,008	1
117	Surface 2	5	1	66,031	11,409	0,008	1
118	Surface 2	5	2	70,069	11,247	0,015	1
119	Surface 2	5	3	76,476	10,408	0,034	1
120	Surface 2	5	4	85,188	8,755	0,068	1
121	Surface 2	5	5	95,478	6,743	0,110	1
122	Surface 2	5	6	107,377	4,587	0,145	1
123	Surface 2	5	7	119,753	2,899	0,176	1
124	Surface 2	5	8	132,225	1,807	0,191	1
125	Surface 2	5	9	141,044	1,181	0,182	1
126	Surface 2	5	10	148,260	0,754	0,167	1
127	Surface 2	5	11	153,061	0,532	0,160	1
128	Surface 2	5	12	156,933	0,398	0,155	1
129	Surface 2	5	13	159,479	0,331	0,153	1
130	Surface 2	5	14	161,798	0,280	0,151	1
131	Surface 2	5	15	163,717	0,256	0,149	1
132	Surface 2	5	16	165,747	0,213	0,150	1

Academic Version

	Surface	Row	Column	Long. Pos. m	Offset m	Height m	Weighting
133	Surface 2	5	17	167,824	0,034	0,150	1
134	Surface 2	5	18	167,824	0,000	0,150	1
135	Surface 2	6	0	64,438	11,727	0,041	1
136	Surface 2	6	1	66,031	11,727	0,041	1
137	Surface 2	6	2	70,069	11,568	0,053	1
138	Surface 2	6	3	76,476	10,847	0,104	1
139	Surface 2	6	4	85,188	9,418	0,195	1
140	Surface 2	6	5	95,478	7,701	0,325	1
141	Surface 2	6	6	107,377	5,872	0,480	1
142	Surface 2	6	7	119,753	4,276	0,648	1
143	Surface 2	6	8	132,225	2,986	0,787	1
144	Surface 2	6	9	141,943	2,190	0,889	1
145	Surface 2	6	10	150,016	1,641	0,963	1
146	Surface 2	6	11	155,163	1,379	1,004	1
147	Surface 2	6	12	159,263	1,223	1,035	1
148	Surface 2	6	13	162,073	1,120	1,054	1
149	Surface 2	6	14	164,517	1,031	1,071	1
150	Surface 2	6	15	166,497	0,935	1,083	1
151	Surface 2	6	16	168,946	0,684	1,091	1
152	Surface 2	6	17	170,816	0,249	1,100	1
153	Surface 2	6	18	170,816	0,000	1,100	1
154	Surface 2	7	0	64,438	12,007	0,089	1
155	Surface 2	7	1	66,031	12,007	0,089	1
156	Surface 2	7	2	70,069	11,860	0,103	1
157	Surface 2	7	3	76,476	11,253	0,194	1
158	Surface 2	7	4	85,188	10,022	0,354	1
159	Surface 2	7	5	95,478	8,402	0,551	1
160	Surface 2	7	6	107,377	6,604	0,780	1
161	Surface 2	7	7	119,753	4,957	1,019	1
162	Surface 2	7	8	132,225	3,613	1,291	1
163	Surface 2	7	9	142,357	2,765	1,531	1
164	Surface 2	7	10	150,735	2,226	1,754	1
165	Surface 2	7	11	156,213	2,003	1,906	1
166	Surface 2	7	12	160,436	1,867	2,029	1
167	Surface 2	7	13	163,525	1,782	2,117	1
168	Surface 2	7	14	166,126	1,686	2,189	1
169	Surface 2	7	15	168,267	1,559	2,247	1
170	Surface 2	7	16	170,673	1,168	2,306	1
171	Surface 2	7	17	172,436	0,493	2,300	1
172	Surface 2	7	18	172,436	0,000	2,300	1
173	Surface 2	8	0	64,438	12,260	0,152	1
174	Surface 2	8	1	66,031	12,260	0,152	1
175	Surface 2	8	2	70,069	12,179	0,182	1
176	Surface 2	8	3	76,476	11,665	0,311	1
177	Surface 2	8	4	85,188	10,544	0,522	1
178	Surface 2	8	5	95,478	9,041	0,806	1
179	Surface 2	8	6	107,377	7,306	1,135	1
180	Surface 2	8	7	119,753	5,588	1,458	1
181	Surface 2	8	8	132,225	4,082	1,772	1
182	Surface 2	8	9	142,542	3,099	2,036	1
183	Surface 2	8	10	150,910	2,530	2,275	1
184	Surface 2	8	11	156,588	2,317	2,510	1
185	Surface 2	8	12	160,972	2,195	2,737	1
186	Surface 2	8	13	164,208	2,137	2,937	1
187	Surface 2	8	14	166,995	2,069	3,138	1
188	Surface 2	8	15	169,240	1,972	3,330	1
189	Surface 2	8	16	171,613	1,668	3,560	1
190	Surface 2	8	17	173,393	0,760	3,750	1
191	Surface 2	8	18	173,393	0,000	3,750	1
192	Surface 2	9	0	64,438	12,486	0,226	1
193	Surface 2	9	1	66,031	12,486	0,226	1
194	Surface 2	9	2	70,069	12,386	0,251	1
195	Surface 2	9	3	76,476	11,919	0,399	1
196	Surface 2	9	4	85,188	10,910	0,660	1
197	Surface 2	9	5	95,478	9,430	0,991	1
198	Surface 2	9	6	107,377	7,702	1,372	1

Academic Version

	Surface	Row	Column	Long. Pos. m	Offset m	Height m	Weighting
199	Surface 2	9	7	119,753	5,964	1,772	1
200	Surface 2	9	8	132,225	4,417	2,171	1
201	Surface 2	9	9	142,607	3,371	2,519	1
202	Surface 2	9	10	150,904	2,775	2,794	1
203	Surface 2	9	11	156,776	2,500	3,024	1
204	Surface 2	9	12	161,275	2,399	3,396	1
205	Surface 2	9	13	164,574	2,346	3,789	1
206	Surface 2	9	14	167,540	2,308	4,217	1
207	Surface 2	9	15	169,872	2,278	4,586	1
208	Surface 2	9	16	171,970	2,180	4,937	1
209	Surface 2	9	17	173,610	0,970	5,200	1
210	Surface 2	9	18	173,610	0,000	5,200	1
211	Surface 2	10	0	64,438	12,663	0,297	1
212	Surface 2	10	1	66,031	12,663	0,297	1
213	Surface 2	10	2	70,069	12,576	0,327	1
214	Surface 2	10	3	76,476	12,182	0,506	1
215	Surface 2	10	4	85,188	11,269	0,812	1
216	Surface 2	10	5	95,478	9,935	1,248	1
217	Surface 2	10	6	107,377	8,187	1,705	1
218	Surface 2	10	7	119,753	6,393	2,157	1
219	Surface 2	10	8	132,225	4,753	2,630	1
220	Surface 2	10	9	142,626	3,636	3,028	1
221	Surface 2	10	10	150,753	2,986	3,352	1
222	Surface 2	10	11	156,739	2,607	3,639	1
223	Surface 2	10	12	161,363	2,403	4,030	1
224	Surface 2	10	13	164,638	2,306	4,510	1
225	Surface 2	10	14	167,591	2,237	5,084	1
226	Surface 2	10	15	169,797	2,184	5,586	1
227	Surface 2	10	16	171,653	2,160	6,054	1
228	Surface 2	10	17	173,175	0,976	6,450	1
229	Surface 2	10	18	173,175	0,000	6,450	1
230	Surface 2	11	0	64,438	12,841	0,382	1
231	Surface 2	11	1	66,031	12,841	0,382	1
232	Surface 2	11	2	70,069	12,764	0,417	1
233	Surface 2	11	3	76,476	12,403	0,608	1
234	Surface 2	11	4	85,188	11,749	1,047	1
235	Surface 2	11	5	95,478	10,506	1,558	1
236	Surface 2	11	6	107,377	8,846	2,148	1
237	Surface 2	11	7	119,753	7,033	2,725	1
238	Surface 2	11	8	132,225	5,219	3,218	1
239	Surface 2	11	9	142,626	3,992	3,652	1
240	Surface 2	11	10	150,467	3,214	3,983	1
241	Surface 2	11	11	156,476	2,654	4,304	1
242	Surface 2	11	12	161,118	2,212	4,670	1
243	Surface 2	11	13	164,404	1,870	5,057	1
244	Surface 2	11	14	167,360	1,709	5,550	1
245	Surface 2	11	15	169,361	1,643	6,105	1
246	Surface 2	11	16	170,801	1,624	6,573	1
247	Surface 2	11	17	172,123	0,760	7,100	1
248	Surface 2	11	18	172,123	0,000	7,100	1
249	Surface 2	12	0	64,438	13,011	0,478	1
250	Surface 2	12	1	66,031	13,011	0,478	1
251	Surface 2	12	2	70,069	12,937	0,515	1
252	Surface 2	12	3	76,476	12,640	0,738	1
253	Surface 2	12	4	85,188	11,976	1,174	1
254	Surface 2	12	5	95,478	10,874	1,765	1
255	Surface 2	12	6	107,377	9,253	2,424	1
256	Surface 2	12	7	119,753	7,463	3,080	1
257	Surface 2	12	8	132,225	5,695	3,718	1
258	Surface 2	12	9	142,626	4,317	4,162	1
259	Surface 2	12	10	150,177	3,404	4,491	1
260	Surface 2	12	11	156,087	2,644	4,764	1
261	Surface 2	12	12	160,537	2,036	5,017	1
262	Surface 2	12	13	163,934	1,560	5,234	1
263	Surface 2	12	14	166,381	1,193	5,581	1
264	Surface 2	12	15	168,969	0,888	6,386	1

Academic Version

	Surface	Row	Column	Long. Pos. m	Offset m	Height m	Weighting
265	Surface 2	12	16	169,885	0,965	6,789	1
266	Surface 2	12	17	170,485	0,304	7,100	1
267	Surface 2	12	18	170,485	0,000	7,100	1
268	Surface 2	13	0	64,438	13,215	0,620	1
269	Surface 2	13	1	66,031	13,215	0,620	1
270	Surface 2	13	2	70,069	13,153	0,658	1
271	Surface 2	13	3	76,476	12,866	0,881	1
272	Surface 2	13	4	85,188	12,241	1,335	1
273	Surface 2	13	5	95,478	11,251	1,985	1
274	Surface 2	13	6	107,377	9,757	2,753	1
275	Surface 2	13	7	119,753	7,997	3,508	1
276	Surface 2	13	8	132,225	6,123	4,126	1
277	Surface 2	13	9	142,626	4,608	4,566	1
278	Surface 2	13	10	149,978	3,542	4,850	1
279	Surface 2	13	11	155,606	2,670	5,039	1
280	Surface 2	13	12	160,125	1,934	5,204	1
281	Surface 2	13	13	163,417	1,300	5,393	1
282	Surface 2	13	14	165,695	0,889	5,592	1
283	Surface 2	13	15	167,608	0,560	6,044	1
284	Surface 2	13	16	168,392	0,512	6,368	1
285	Surface 2	13	17	168,932	0,163	6,650	1
286	Surface 2	13	18	168,932	0,000	6,650	1
287	Surface 2	14	0	64,438	13,432	0,818	1
288	Surface 2	14	1	66,031	13,432	0,818	1
289	Surface 2	14	2	70,069	13,393	0,859	1
290	Surface 2	14	3	76,476	13,137	1,087	1
291	Surface 2	14	4	85,188	12,584	1,564	1
292	Surface 2	14	5	95,478	11,715	2,269	1
293	Surface 2	14	6	107,377	10,276	3,073	1
294	Surface 2	14	7	119,753	8,532	3,894	1
295	Surface 2	14	8	132,225	6,752	4,649	1
296	Surface 2	14	9	142,626	5,034	5,081	1
297	Surface 2	14	10	149,837	3,765	5,309	1
298	Surface 2	14	11	155,146	2,745	5,453	1
299	Surface 2	14	12	159,618	1,812	5,572	1
300	Surface 2	14	13	162,787	1,117	5,637	1
301	Surface 2	14	14	164,721	0,711	5,651	1
302	Surface 2	14	15	166,300	0,492	5,694	1
303	Surface 2	14	16	166,864	0,373	5,863	1
304	Surface 2	14	17	167,217	0,022	6,000	1
305	Surface 2	14	18	167,217	0,000	6,000	1
306	Surface 2	15	0	64,438	13,599	1,018	1
307	Surface 2	15	1	66,031	13,599	1,018	1
308	Surface 2	15	2	70,069	13,569	1,058	1
309	Surface 2	15	3	76,476	13,359	1,303	1
310	Surface 2	15	4	85,188	12,915	1,820	1
311	Surface 2	15	5	95,478	12,194	2,585	1
312	Surface 2	15	6	107,377	11,089	3,539	1
313	Surface 2	15	7	119,753	9,550	4,527	1
314	Surface 2	15	8	132,225	7,660	5,290	1
315	Surface 2	15	9	142,626	5,749	5,737	1
316	Surface 2	15	10	149,745	4,184	5,916	1
317	Surface 2	15	11	155,124	2,882	5,974	1
318	Surface 2	15	12	159,510	1,800	5,938	1
319	Surface 2	15	13	162,607	1,030	5,897	1
320	Surface 2	15	14	164,353	0,634	5,875	1
321	Surface 2	15	15	165,763	0,298	5,877	1
322	Surface 2	15	16	166,814	0,079	5,912	1
323	Surface 2	15	17	167,217	0,022	6,000	1
324	Surface 2	15	18	167,217	0,000	6,000	1
325	Surface 2	16	0	64,438	13,740	1,226	1
326	Surface 2	16	1	66,031	13,740	1,226	1
327	Surface 2	16	2	70,069	13,723	1,283	1
328	Surface 2	16	3	76,476	13,553	1,534	1
329	Surface 2	16	4	85,188	13,174	2,051	1
330	Surface 2	16	5	95,478	12,587	2,859	1

Academic Version

	Surface	Row	Column	Long. Pos. m	Offset m	Height m	Weighting
331	Surface 2	16	6	107,377	11,748	3,939	1
332	Surface 2	16	7	119,753	10,686	5,093	1
333	Surface 2	16	8	132,225	8,902	6,039	1
334	Surface 2	16	9	142,626	6,656	6,393	1
335	Surface 2	16	10	149,787	4,740	6,492	1
336	Surface 2	16	11	155,274	3,158	6,502	1
337	Surface 2	16	12	159,471	1,936	6,448	1
338	Surface 2	16	13	162,521	1,067	6,371	1
339	Surface 2	16	14	164,385	0,584	6,294	1
340	Surface 2	16	15	165,627	0,318	6,214	1
341	Surface 2	16	16	166,828	0,087	6,067	1
342	Surface 2	16	17	167,217	0,022	6,000	1
343	Surface 2	16	18	167,217	0,000	6,000	1
344	Surface 2	17	0	64,438	13,870	1,470	1
345	Surface 2	17	1	66,031	13,870	1,470	1
346	Surface 2	17	2	70,069	13,841	1,508	1
347	Surface 2	17	3	76,476	13,705	1,759	1
348	Surface 2	17	4	85,188	13,411	2,294	1
349	Surface 2	17	5	95,478	12,953	3,142	1
350	Surface 2	17	6	107,377	12,261	4,271	1
351	Surface 2	17	7	119,753	11,354	5,487	1
352	Surface 2	17	8	132,225	9,913	6,570	1
353	Surface 2	17	9	142,626	7,881	7,117	1
354	Surface 2	17	10	149,932	5,747	7,269	1
355	Surface 2	17	11	155,522	3,867	7,297	1
356	Surface 2	17	12	159,655	2,468	7,300	1
357	Surface 2	17	13	162,609	1,513	7,300	1
358	Surface 2	17	14	164,769	0,843	7,299	1
359	Surface 2	17	15	166,006	0,465	7,300	1
360	Surface 2	17	16	167,025	0,150	7,300	1
361	Surface 2	17	17	167,360	0,047	7,300	1
362	Surface 2	17	18	167,360	0,000	7,300	1
363	Surface 2	18	0	64,438	13,988	1,773	1
364	Surface 2	18	1	66,031	13,988	1,773	1
365	Surface 2	18	2	70,069	13,959	1,808	1
366	Surface 2	18	3	76,476	13,854	2,026	1
367	Surface 2	18	4	85,188	13,626	2,568	1
368	Surface 2	18	5	95,478	13,367	3,533	1
369	Surface 2	18	6	107,377	12,989	4,874	1
370	Surface 2	18	7	119,753	12,429	6,228	1
371	Surface 2	18	8	132,225	11,310	7,404	1
372	Surface 2	18	9	142,626	9,554	8,079	1
373	Surface 2	18	10	150,192	7,578	8,374	1
374	Surface 2	18	11	155,908	5,617	8,465	1
375	Surface 2	18	12	160,100	3,955	8,492	1
376	Surface 2	18	13	163,155	2,591	8,498	1
377	Surface 2	18	14	165,362	1,513	8,500	1
378	Surface 2	18	15	166,655	0,846	8,500	1
379	Surface 2	18	16	167,683	0,290	8,500	1
380	Surface 2	18	17	168,105	0,087	8,500	1
381	Surface 2	18	18	168,105	0,000	8,500	1
382	Surface 2	19	0	64,438	14,064	2,123	1
383	Surface 2	19	1	66,031	14,064	2,123	1
384	Surface 2	19	2	70,069	14,050	2,171	1
385	Surface 2	19	3	76,476	14,001	2,412	1
386	Surface 2	19	4	85,188	13,898	3,048	1
387	Surface 2	19	5	95,478	13,822	4,173	1
388	Surface 2	19	6	107,377	13,583	5,534	1
389	Surface 2	19	7	119,753	13,201	6,980	1
390	Surface 2	19	8	132,225	12,611	8,400	1
391	Surface 2	19	9	142,626	11,718	9,406	1
392	Surface 2	19	10	150,561	10,422	9,957	1
393	Surface 2	19	11	156,514	8,807	10,312	1
394	Surface 2	19	12	160,898	6,820	10,530	1
395	Surface 2	19	13	164,145	4,854	10,660	1
396	Surface 2	19	14	166,469	3,121	10,736	1

Academic Version

	Surface	Row	Column	Long. Pos. m	Offset m	Height m	Weighting
397	Surface 2	19	15	167,905	1,891	10,773	1
398	Surface 2	19	16	168,938	0,868	10,794	1
399	Surface 2	19	17	169,533	0,217	10,800	1
400	Surface 2	19	18	169,533	0,000	10,800	1
401	Surface 2	20	0	64,438	14,096	2,466	1
402	Surface 2	20	1	66,031	14,096	2,466	1
403	Surface 2	20	2	70,069	14,094	2,501	1
404	Surface 2	20	3	76,476	14,084	2,787	1
405	Surface 2	20	4	85,188	14,037	3,457	1
406	Surface 2	20	5	95,478	14,028	4,676	1
407	Surface 2	20	6	107,377	13,973	6,349	1
408	Surface 2	20	7	119,753	13,917	8,063	1
409	Surface 2	20	8	132,225	13,835	9,710	1
410	Surface 2	20	9	142,626	13,621	11,094	1
411	Surface 2	20	10	151,064	13,006	12,076	1
412	Surface 2	20	11	157,224	11,462	12,441	1
413	Surface 2	20	12	161,720	9,154	12,615	1
414	Surface 2	20	13	165,086	6,658	12,706	1
415	Surface 2	20	14	167,468	4,433	12,750	1
416	Surface 2	20	15	169,006	2,739	12,768	1
417	Surface 2	20	16	170,023	1,427	12,774	1
418	Surface 2	20	17	170,759	0,358	12,775	1
419	Surface 2	20	18	170,759	0,000	12,775	1
420	Surface 2	21	0	64,438	14,102	2,670	1
421	Surface 2	21	1	66,031	14,102	2,670	1
422	Surface 2	21	2	70,069	14,102	2,750	1
423	Surface 2	21	3	76,476	14,102	3,110	1
424	Surface 2	21	4	85,188	14,102	3,900	1
425	Surface 2	21	5	95,478	14,102	5,210	1
426	Surface 2	21	6	107,377	14,102	7,050	1
427	Surface 2	21	7	119,753	14,102	9,101	1
428	Surface 2	21	8	132,225	14,102	11,120	1
429	Surface 2	21	9	142,626	14,102	12,552	1
430	Surface 2	21	10	151,437	14,102	13,608	1
431	Surface 2	21	11	157,796	13,021	14,169	1
432	Surface 2	21	12	162,436	10,755	14,437	1
433	Surface 2	21	13	165,953	8,004	14,600	1
434	Surface 2	21	14	168,434	5,500	14,698	1
435	Surface 2	21	15	170,099	3,474	14,755	1
436	Surface 2	21	16	171,124	2,047	14,787	1
437	Surface 2	21	17	172,015	0,531	14,800	1
438	Surface 2	21	18	172,015	0,000	14,800	1
439	Surface 2	22	0	64,438	14,102	2,800	1
440	Surface 2	22	1	66,031	14,102	2,800	1
441	Surface 2	22	2	70,069	14,102	2,880	1
442	Surface 2	22	3	76,476	14,102	3,300	1
443	Surface 2	22	4	85,188	14,102	4,182	1
444	Surface 2	22	5	95,478	14,102	5,580	1
445	Surface 2	22	6	107,377	14,102	7,510	1
446	Surface 2	22	7	119,753	14,102	9,700	1
447	Surface 2	22	8	132,225	14,102	11,952	1
448	Surface 2	22	9	142,626	14,102	13,800	1
449	Surface 2	22	10	151,707	14,102	14,820	1
450	Surface 2	22	11	158,152	13,919	15,245	1
451	Surface 2	22	12	162,837	11,473	15,461	1
452	Surface 2	22	13	166,398	8,511	15,581	1
453	Surface 2	22	14	168,903	5,789	15,645	1
454	Surface 2	22	15	170,608	3,615	15,678	1
455	Surface 2	22	16	171,621	2,180	15,694	1
456	Surface 2	22	17	172,569	0,651	15,700	1
457	Surface 2	22	18	172,569	0,000	15,690	1
458	Surface 2	23	0	64,438	14,102	8,533	1
459	Surface 2	23	1	66,031	14,102	8,533	1
460	Surface 2	23	2	70,069	14,102	8,573	1
461	Surface 2	23	3	76,476	14,102	8,833	1
462	Surface 2	23	4	85,188	14,102	9,426	1



Academic Version

	Surface	Row	Column	Long. Pos. m	Offset m	Height m	Weighting
463	Surface 2	23	5	95,478	14,102	10,373	1
464	Surface 2	23	6	107,377	14,102	11,667	1
465	Surface 2	23	7	119,753	14,102	13,133	1
466	Surface 2	23	8	132,225	14,102	14,634	1
467	Surface 2	23	9	142,626	14,102	15,867	1
468	Surface 2	23	10	151,707	14,102	16,547	1
469	Surface 2	23	11	158,152	13,980	16,830	1
470	Surface 2	23	12	162,768	11,539	16,974	1
471	Surface 2	23	13	166,112	8,840	17,054	1
472	Surface 2	23	14	168,487	6,225	17,096	1
473	Surface 2	23	15	170,204	3,910	17,119	1
474	Surface 2	23	16	171,259	2,196	17,129	1
475	Surface 2	23	17	172,092	0,596	17,134	1
476	Surface 2	23	18	172,092	0,000	17,127	1
477	Surface 2	24	0	64,438	14,102	14,267	1
478	Surface 2	24	1	66,032	14,102	14,267	1
479	Surface 2	24	2	70,069	14,102	14,287	1
480	Surface 2	24	3	76,476	14,102	14,417	1
481	Surface 2	24	4	85,188	14,102	14,713	1
482	Surface 2	24	5	95,478	14,102	15,187	1
483	Surface 2	24	6	107,377	14,102	15,833	1
484	Surface 2	24	7	119,753	14,102	16,566	1
485	Surface 2	24	8	132,225	14,102	17,317	1
486	Surface 2	24	9	142,626	14,102	17,934	1
487	Surface 2	24	10	151,707	14,102	18,274	1
488	Surface 2	24	11	158,152	14,041	18,415	1
489	Surface 2	24	12	162,699	11,729	18,487	1
490	Surface 2	24	13	165,826	9,170	18,527	1
491	Surface 2	24	14	168,070	6,660	18,548	1
492	Surface 2	24	15	169,800	4,206	18,559	1
493	Surface 2	24	16	170,896	2,212	18,565	1
494	Surface 2	24	17	171,616	0,542	18,567	1
495	Surface 2	24	18	171,616	0,000	18,563	1
496	Surface 2	25	0	64,438	14,102	20,000	1
497	Surface 2	25	1	66,032	14,102	20,000	1
498	Surface 2	25	2	70,069	14,102	20,000	1
499	Surface 2	25	3	76,476	14,102	20,000	1
500	Surface 2	25	4	85,188	14,102	20,000	1
501	Surface 2	25	5	95,478	14,102	20,000	1
502	Surface 2	25	6	107,377	14,102	20,000	1
503	Surface 2	25	7	119,753	14,102	20,000	1
504	Surface 2	25	8	132,225	14,102	20,000	1
505	Surface 2	25	9	142,626	14,102	20,000	1
506	Surface 2	25	10	151,707	14,102	20,000	1
507	Surface 2	25	11	158,152	14,102	20,000	1
508	Surface 2	25	12	162,630	11,919	20,000	1
509	Surface 2	25	13	165,540	9,500	20,000	1
510	Surface 2	25	14	167,653	7,096	20,000	1
511	Surface 2	25	15	169,396	4,501	20,000	1
512	Surface 2	25	16	170,532	2,228	20,000	1
513	Surface 2	25	17	171,138	0,488	20,000	1
514	Surface 2	25	18	171,138	0,000	20,000	1
515	Surface 3	0	0	64,438	0,000	0,000	1
516	Surface 3	0	1	64,438	-3,688	0,000	1
517	Surface 3	0	2	64,438	-7,377	0,000	1
518	Surface 3	0	3	64,438	-11,065	0,000	1
519	Surface 3	0	4	64,438	-11,205	0,000	1
520	Surface 3	0	5	64,438	-11,409	0,008	1
521	Surface 3	0	6	64,438	-11,727	0,041	1
522	Surface 3	0	7	64,438	-12,007	0,089	1
523	Surface 3	0	8	64,438	-12,260	0,152	1
524	Surface 3	0	9	64,438	-12,486	0,226	1
525	Surface 3	0	10	64,438	-12,663	0,297	1
526	Surface 3	0	11	64,438	-12,841	0,382	1
527	Surface 3	0	12	64,438	-13,011	0,478	1
528	Surface 3	0	13	64,438	-13,215	0,620	1

Academic Version

	Surface	Row	Column	Long. Pos. m	Offset m	Height m	Weighting
529	Surface 3	0	14	64,438	-13,432	0,818	1
530	Surface 3	0	15	64,438	-13,599	1,018	1
531	Surface 3	0	16	64,438	-13,740	1,226	1
532	Surface 3	0	17	64,438	-13,870	1,470	1
533	Surface 3	0	18	64,438	-13,988	1,773	1
534	Surface 3	0	19	64,438	-14,064	2,123	1
535	Surface 3	0	20	64,438	-14,096	2,466	1
536	Surface 3	0	21	64,438	-14,102	2,670	1
537	Surface 3	0	22	64,438	-14,102	2,800	1
538	Surface 3	0	23	64,438	-14,102	8,533	1
539	Surface 3	0	24	64,438	-14,102	14,267	1
540	Surface 3	0	25	64,438	-14,102	20,000	1
541	Surface 3	1	0	66,032	0,000	0,000	1
542	Surface 3	1	1	66,032	-3,688	0,000	1
543	Surface 3	1	2	66,032	-7,377	0,000	1
544	Surface 3	1	3	66,031	-11,065	0,000	1
545	Surface 3	1	4	66,031	-11,205	0,000	1
546	Surface 3	1	5	66,031	-11,409	0,008	1
547	Surface 3	1	6	66,031	-11,727	0,041	1
548	Surface 3	1	7	66,031	-12,007	0,089	1
549	Surface 3	1	8	66,031	-12,260	0,152	1
550	Surface 3	1	9	66,031	-12,486	0,226	1
551	Surface 3	1	10	66,031	-12,663	0,297	1
552	Surface 3	1	11	66,031	-12,841	0,382	1
553	Surface 3	1	12	66,031	-13,011	0,478	1
554	Surface 3	1	13	66,031	-13,215	0,620	1
555	Surface 3	1	14	66,031	-13,432	0,818	1
556	Surface 3	1	15	66,031	-13,599	1,018	1
557	Surface 3	1	16	66,031	-13,740	1,226	1
558	Surface 3	1	17	66,031	-13,870	1,470	1
559	Surface 3	1	18	66,031	-13,988	1,773	1
560	Surface 3	1	19	66,031	-14,064	2,123	1
561	Surface 3	1	20	66,031	-14,096	2,466	1
562	Surface 3	1	21	66,031	-14,102	2,670	1
563	Surface 3	1	22	66,031	-14,102	2,800	1
564	Surface 3	1	23	66,031	-14,102	8,533	1
565	Surface 3	1	24	66,032	-14,102	14,267	1
566	Surface 3	1	25	66,032	-14,102	20,000	1
567	Surface 3	2	0	70,069	0,000	0,000	1
568	Surface 3	2	1	70,069	-3,666	0,000	1
569	Surface 3	2	2	70,069	-7,333	0,000	1
570	Surface 3	2	3	70,069	-10,848	0,000	1
571	Surface 3	2	4	70,069	-11,012	0,000	1
572	Surface 3	2	5	70,069	-11,247	0,015	1
573	Surface 3	2	6	70,069	-11,568	0,053	1
574	Surface 3	2	7	70,069	-11,860	0,103	1
575	Surface 3	2	8	70,069	-12,179	0,182	1
576	Surface 3	2	9	70,069	-12,386	0,251	1
577	Surface 3	2	10	70,069	-12,576	0,327	1
578	Surface 3	2	11	70,069	-12,764	0,417	1
579	Surface 3	2	12	70,069	-12,937	0,515	1
580	Surface 3	2	13	70,069	-13,153	0,658	1
581	Surface 3	2	14	70,069	-13,393	0,859	1
582	Surface 3	2	15	70,069	-13,569	1,058	1
583	Surface 3	2	16	70,069	-13,723	1,283	1
584	Surface 3	2	17	70,069	-13,841	1,508	1
585	Surface 3	2	18	70,069	-13,959	1,808	1
586	Surface 3	2	19	70,069	-14,050	2,171	1
587	Surface 3	2	20	70,069	-14,094	2,501	1
588	Surface 3	2	21	70,069	-14,102	2,750	1
589	Surface 3	2	22	70,069	-14,102	2,880	1
590	Surface 3	2	23	70,069	-14,102	8,573	1
591	Surface 3	2	24	70,069	-14,102	14,287	1
592	Surface 3	2	25	70,069	-14,102	20,000	1
593	Surface 3	3	0	76,476	0,000	0,000	1
594	Surface 3	3	1	76,476	-3,460	0,000	1

## Academic Version

	Surface	Row	Column	Long. Pos. m	Offset m	Height m	Weighting
595	Surface 3	3	2	76,476	-6,921	0,000	1
596	Surface 3	3	3	76,476	-9,720	0,000	1
597	Surface 3	3	4	76,476	-10,024	0,000	1
598	Surface 3	3	5	76,476	-10,408	0,034	1
599	Surface 3	3	6	76,476	-10,847	0,104	1
600	Surface 3	3	7	76,476	-11,253	0,194	1
601	Surface 3	3	8	76,476	-11,665	0,311	1
602	Surface 3	3	9	76,476	-11,919	0,399	1
603	Surface 3	3	10	76,476	-12,182	0,506	1
604	Surface 3	3	11	76,476	-12,403	0,608	1
605	Surface 3	3	12	76,476	-12,640	0,738	1
606	Surface 3	3	13	76,476	-12,866	0,881	1
607	Surface 3	3	14	76,476	-13,137	1,087	1
608	Surface 3	3	15	76,476	-13,359	1,303	1
609	Surface 3	3	16	76,476	-13,553	1,534	1
610	Surface 3	3	17	76,476	-13,705	1,759	1
611	Surface 3	3	18	76,476	-13,854	2,026	1
612	Surface 3	3	19	76,476	-14,001	2,412	1
613	Surface 3	3	20	76,476	-14,084	2,787	1
614	Surface 3	3	21	76,476	-14,102	3,110	1
615	Surface 3	3	22	76,476	-14,102	3,300	1
616	Surface 3	3	23	76,476	-14,102	8,833	1
617	Surface 3	3	24	76,476	-14,102	14,417	1
618	Surface 3	3	25	76,476	-14,102	20,000	1
619	Surface 3	4	0	85,188	0,000	0,000	1
620	Surface 3	4	1	85,188	-2,531	0,000	1
621	Surface 3	4	2	85,188	-5,062	0,000	1
622	Surface 3	4	3	85,188	-7,593	0,000	1
623	Surface 3	4	4	85,188	-8,131	0,000	1
624	Surface 3	4	5	85,188	-8,755	0,068	1
625	Surface 3	4	6	85,188	-9,418	0,195	1
626	Surface 3	4	7	85,188	-10,022	0,354	1
627	Surface 3	4	8	85,188	-10,544	0,522	1
628	Surface 3	4	9	85,188	-10,910	0,660	1
629	Surface 3	4	10	85,188	-11,269	0,812	1
630	Surface 3	4	11	85,188	-11,749	1,047	1
631	Surface 3	4	12	85,188	-11,976	1,174	1
632	Surface 3	4	13	85,188	-12,241	1,335	1
633	Surface 3	4	14	85,188	-12,584	1,564	1
634	Surface 3	4	15	85,188	-12,915	1,820	1
635	Surface 3	4	16	85,188	-13,174	2,051	1
636	Surface 3	4	17	85,188	-13,411	2,294	1
637	Surface 3	4	18	85,188	-13,626	2,568	1
638	Surface 3	4	19	85,188	-13,898	3,048	1
639	Surface 3	4	20	85,188	-14,037	3,457	1
640	Surface 3	4	21	85,188	-14,102	3,900	1
641	Surface 3	4	22	85,188	-14,102	4,182	1
642	Surface 3	4	23	85,188	-14,102	9,426	1
643	Surface 3	4	24	85,188	-14,102	14,713	1
644	Surface 3	4	25	85,188	-14,102	20,000	1
645	Surface 3	5	0	95,478	0,000	0,000	1
646	Surface 3	5	1	95,478	-1,627	0,000	1
647	Surface 3	5	2	95,478	-3,255	0,000	1
648	Surface 3	5	3	95,478	-4,882	0,000	1
649	Surface 3	5	4	95,478	-5,630	0,000	1
650	Surface 3	5	5	95,478	-6,743	0,110	1
651	Surface 3	5	6	95,478	-7,701	0,325	1
652	Surface 3	5	7	95,478	-8,402	0,551	1
653	Surface 3	5	8	95,478	-9,041	0,806	1
654	Surface 3	5	9	95,478	-9,430	0,991	1
655	Surface 3	5	10	95,478	-9,935	1,248	1
656	Surface 3	5	11	95,478	-10,506	1,558	1
657	Surface 3	5	12	95,478	-10,874	1,765	1
658	Surface 3	5	13	95,478	-11,251	1,985	1
659	Surface 3	5	14	95,478	-11,715	2,269	1
660	Surface 3	5	15	95,478	-12,194	2,585	1

Academic Version

	Surface	Row	Column	Long. Pos. m	Offset m	Height m	Weighting
661	Surface 3	5	16	95,478	-12,587	2,859	1
662	Surface 3	5	17	95,478	-12,953	3,142	1
663	Surface 3	5	18	95,478	-13,367	3,533	1
664	Surface 3	5	19	95,478	-13,822	4,173	1
665	Surface 3	5	20	95,478	-14,028	4,676	1
666	Surface 3	5	21	95,478	-14,102	5,210	1
667	Surface 3	5	22	95,478	-14,102	5,580	1
668	Surface 3	5	23	95,478	-14,102	10,373	1
669	Surface 3	5	24	95,478	-14,102	15,187	1
670	Surface 3	5	25	95,478	-14,102	20,000	1
671	Surface 3	6	0	107,377	0,000	0,000	1
672	Surface 3	6	1	107,377	-0,723	0,000	1
673	Surface 3	6	2	107,377	-1,446	0,000	1
674	Surface 3	6	3	107,377	-2,169	0,000	1
675	Surface 3	6	4	107,377	-3,200	0,000	1
676	Surface 3	6	5	107,377	-4,587	0,145	1
677	Surface 3	6	6	107,377	-5,872	0,480	1
678	Surface 3	6	7	107,377	-6,604	0,780	1
679	Surface 3	6	8	107,377	-7,306	1,135	1
680	Surface 3	6	9	107,377	-7,702	1,372	1
681	Surface 3	6	10	107,377	-8,187	1,705	1
682	Surface 3	6	11	107,377	-8,846	2,148	1
683	Surface 3	6	12	107,377	-9,253	2,424	1
684	Surface 3	6	13	107,377	-9,757	2,753	1
685	Surface 3	6	14	107,377	-10,276	3,073	1
686	Surface 3	6	15	107,377	-11,089	3,539	1
687	Surface 3	6	16	107,377	-11,748	3,939	1
688	Surface 3	6	17	107,377	-12,261	4,271	1
689	Surface 3	6	18	107,377	-12,989	4,874	1
690	Surface 3	6	19	107,377	-13,583	5,534	1
691	Surface 3	6	20	107,377	-13,973	6,349	1
692	Surface 3	6	21	107,377	-14,102	7,050	1
693	Surface 3	6	22	107,377	-14,102	7,510	1
694	Surface 3	6	23	107,377	-14,102	11,667	1
695	Surface 3	6	24	107,377	-14,102	15,833	1
696	Surface 3	6	25	107,377	-14,102	20,000	1
697	Surface 3	7	0	119,753	0,000	0,000	1
698	Surface 3	7	1	119,753	-0,325	0,000	1
699	Surface 3	7	2	119,753	-0,651	0,000	1
700	Surface 3	7	3	119,753	-0,976	0,000	1
701	Surface 3	7	4	119,753	-1,736	0,000	1
702	Surface 3	7	5	119,753	-2,899	0,176	1
703	Surface 3	7	6	119,753	-4,276	0,648	1
704	Surface 3	7	7	119,753	-4,957	1,019	1
705	Surface 3	7	8	119,753	-5,588	1,458	1
706	Surface 3	7	9	119,753	-5,964	1,772	1
707	Surface 3	7	10	119,753	-6,393	2,157	1
708	Surface 3	7	11	119,753	-7,033	2,725	1
709	Surface 3	7	12	119,753	-7,463	3,080	1
710	Surface 3	7	13	119,753	-7,997	3,508	1
711	Surface 3	7	14	119,753	-8,532	3,894	1
712	Surface 3	7	15	119,753	-9,550	4,527	1
713	Surface 3	7	16	119,753	-10,686	5,093	1
714	Surface 3	7	17	119,753	-11,354	5,487	1
715	Surface 3	7	18	119,753	-12,429	6,228	1
716	Surface 3	7	19	119,753	-13,201	6,980	1
717	Surface 3	7	20	119,753	-13,917	8,063	1
718	Surface 3	7	21	119,753	-14,102	9,101	1
719	Surface 3	7	22	119,753	-14,102	9,700	1
720	Surface 3	7	23	119,753	-14,102	13,133	1
721	Surface 3	7	24	119,753	-14,102	16,566	1
722	Surface 3	7	25	119,753	-14,102	20,000	1
723	Surface 3	8	0	132,225	0,000	0,000	1
724	Surface 3	8	1	132,225	-0,152	0,000	1
725	Surface 3	8	2	132,225	-0,304	0,000	1
726	Surface 3	8	3	132,225	-0,456	0,000	1

Academic Version

	Surface	Row	Column	Long. Pos. m	Offset m	Height m	Weighting
727	Surface 3	8	4	132,225	-0,881	0,000	1
728	Surface 3	8	5	132,225	-1,807	0,191	1
729	Surface 3	8	6	132,225	-2,986	0,787	1
730	Surface 3	8	7	132,225	-3,613	1,291	1
731	Surface 3	8	8	132,225	-4,082	1,772	1
732	Surface 3	8	9	132,225	-4,417	2,171	1
733	Surface 3	8	10	132,225	-4,753	2,630	1
734	Surface 3	8	11	132,225	-5,219	3,218	1
735	Surface 3	8	12	132,225	-5,695	3,718	1
736	Surface 3	8	13	132,225	-6,123	4,126	1
737	Surface 3	8	14	132,225	-6,752	4,649	1
738	Surface 3	8	15	132,225	-7,660	5,290	1
739	Surface 3	8	16	132,225	-8,902	6,039	1
740	Surface 3	8	17	132,225	-9,913	6,570	1
741	Surface 3	8	18	132,225	-11,310	7,404	1
742	Surface 3	8	19	132,225	-12,611	8,400	1
743	Surface 3	8	20	132,225	-13,835	9,710	1
744	Surface 3	8	21	132,225	-14,102	11,120	1
745	Surface 3	8	22	132,225	-14,102	11,952	1
746	Surface 3	8	23	132,225	-14,102	14,634	1
747	Surface 3	8	24	132,225	-14,102	17,317	1
748	Surface 3	8	25	132,225	-14,102	20,000	1
749	Surface 3	9	0	139,184	0,000	0,000	1
750	Surface 3	9	1	139,184	-0,101	0,000	1
751	Surface 3	9	2	139,184	-0,202	0,000	1
752	Surface 3	9	3	139,184	-0,304	0,000	1
753	Surface 3	9	4	139,563	-0,602	0,000	1
754	Surface 3	9	5	141,044	-1,181	0,182	1
755	Surface 3	9	6	141,943	-2,190	0,889	1
756	Surface 3	9	7	142,357	-2,765	1,531	1
757	Surface 3	9	8	142,542	-3,099	2,036	1
758	Surface 3	9	9	142,607	-3,371	2,519	1
759	Surface 3	9	10	142,626	-3,636	3,028	1
760	Surface 3	9	11	142,626	-3,992	3,652	1
761	Surface 3	9	12	142,626	-4,317	4,162	1
762	Surface 3	9	13	142,626	-4,608	4,566	1
763	Surface 3	9	14	142,626	-5,034	5,081	1
764	Surface 3	9	15	142,626	-5,749	5,737	1
765	Surface 3	9	16	142,626	-6,656	6,393	1
766	Surface 3	9	17	142,626	-7,881	7,117	1
767	Surface 3	9	18	142,626	-9,554	8,079	1
768	Surface 3	9	19	142,626	-11,718	9,406	1
769	Surface 3	9	20	142,626	-13,621	11,094	1
770	Surface 3	9	21	142,626	-14,102	12,552	1
771	Surface 3	9	22	142,626	-14,102	13,800	1
772	Surface 3	9	23	142,626	-14,102	15,867	1
773	Surface 3	9	24	142,626	-14,102	17,934	1
774	Surface 3	9	25	142,626	-14,102	20,000	1
775	Surface 3	10	0	145,387	0,000	0,000	1
776	Surface 3	10	1	145,418	-0,074	0,000	1
777	Surface 3	10	2	145,451	-0,148	0,000	1
778	Surface 3	10	3	145,482	-0,222	0,000	1
779	Surface 3	10	4	146,231	-0,386	0,000	1
780	Surface 3	10	5	148,260	-0,754	0,167	1
781	Surface 3	10	6	150,016	-1,641	0,963	1
782	Surface 3	10	7	150,735	-2,226	1,754	1
783	Surface 3	10	8	150,910	-2,530	2,275	1
784	Surface 3	10	9	150,904	-2,775	2,794	1
785	Surface 3	10	10	150,753	-2,986	3,352	1
786	Surface 3	10	11	150,467	-3,214	3,983	1
787	Surface 3	10	12	150,177	-3,404	4,491	1
788	Surface 3	10	13	149,978	-3,542	4,850	1
789	Surface 3	10	14	149,837	-3,765	5,309	1
790	Surface 3	10	15	149,745	-4,184	5,916	1
791	Surface 3	10	16	149,787	-4,740	6,492	1
792	Surface 3	10	17	149,932	-5,747	7,269	1

## Academic Version

	Surface	Row	Column	Long. Pos. m	Offset m	Height m	Weighting
793	Surface 3	10	18	150,192	-7,578	8,374	1
794	Surface 3	10	19	150,561	-10,422	9,957	1
795	Surface 3	10	20	151,064	-13,006	12,076	1
796	Surface 3	10	21	151,437	-14,102	13,608	1
797	Surface 3	10	22	151,707	-14,102	14,820	1
798	Surface 3	10	23	151,707	-14,102	16,547	1
799	Surface 3	10	24	151,707	-14,102	18,274	1
800	Surface 3	10	25	151,707	-14,102	20,000	1
801	Surface 3	11	0	150,123	0,000	0,000	1
802	Surface 3	11	1	150,185	-0,057	0,000	1
803	Surface 3	11	2	150,249	-0,113	0,000	1
804	Surface 3	11	3	150,312	-0,169	0,000	1
805	Surface 3	11	4	151,259	-0,253	0,000	1
806	Surface 3	11	5	153,061	-0,532	0,160	1
807	Surface 3	11	6	155,163	-1,379	1,004	1
808	Surface 3	11	7	156,213	-2,003	1,906	1
809	Surface 3	11	8	156,588	-2,317	2,510	1
810	Surface 3	11	9	156,776	-2,500	3,024	1
811	Surface 3	11	10	156,739	-2,607	3,639	1
812	Surface 3	11	11	156,476	-2,654	4,304	1
813	Surface 3	11	12	156,087	-2,644	4,764	1
814	Surface 3	11	13	155,606	-2,670	5,039	1
815	Surface 3	11	14	155,146	-2,745	5,453	1
816	Surface 3	11	15	155,124	-2,882	5,974	1
817	Surface 3	11	16	155,274	-3,158	6,502	1
818	Surface 3	11	17	155,522	-3,867	7,297	1
819	Surface 3	11	18	155,908	-5,617	8,465	1
820	Surface 3	11	19	156,514	-8,807	10,312	1
821	Surface 3	11	20	157,224	-11,462	12,441	1
822	Surface 3	11	21	157,796	-13,021	14,169	1
823	Surface 3	11	22	158,152	-13,919	15,245	1
824	Surface 3	11	23	158,152	-13,980	16,830	1
825	Surface 3	11	24	158,152	-14,041	18,415	1
826	Surface 3	11	25	158,152	-14,102	20,000	1
827	Surface 3	12	0	153,674	0,000	0,000	1
828	Surface 3	12	1	153,769	-0,043	0,000	1
829	Surface 3	12	2	153,864	-0,086	0,000	1
830	Surface 3	12	3	153,958	-0,129	0,000	1
831	Surface 3	12	4	155,095	-0,175	0,000	1
832	Surface 3	12	5	156,933	-0,398	0,155	1
833	Surface 3	12	6	159,263	-1,223	1,035	1
834	Surface 3	12	7	160,436	-1,867	2,029	1
835	Surface 3	12	8	160,972	-2,195	2,737	1
836	Surface 3	12	9	161,275	-2,399	3,396	1
837	Surface 3	12	10	161,363	-2,403	4,030	1
838	Surface 3	12	11	161,118	-2,212	4,670	1
839	Surface 3	12	12	160,537	-2,036	5,017	1
840	Surface 3	12	13	160,125	-1,934	5,204	1
841	Surface 3	12	14	159,618	-1,812	5,572	1
842	Surface 3	12	15	159,510	-1,800	5,938	1
843	Surface 3	12	16	159,471	-1,936	6,448	1
844	Surface 3	12	17	159,655	-2,468	7,300	1
845	Surface 3	12	18	160,100	-3,955	8,492	1
846	Surface 3	12	19	160,898	-6,820	10,530	1
847	Surface 3	12	20	161,720	-9,154	12,615	1
848	Surface 3	12	21	162,436	-10,755	14,437	1
849	Surface 3	12	22	162,837	-11,473	15,461	1
850	Surface 3	12	23	162,768	-11,539	16,974	1
851	Surface 3	12	24	162,699	-11,729	18,487	1
852	Surface 3	12	25	162,630	-11,919	20,000	1
853	Surface 3	13	0	156,089	0,000	0,000	1
854	Surface 3	13	1	156,184	-0,034	0,000	1
855	Surface 3	13	2	156,279	-0,067	0,000	1
856	Surface 3	13	3	156,373	-0,100	0,000	1
857	Surface 3	13	4	157,652	-0,130	0,000	1
858	Surface 3	13	5	159,479	-0,331	0,153	1

## Academic Version

	Surface	Row	Column	Long. Pos. m	Offset m	Height m	Weighting
859	Surface 3	13	6	162,073	-1,120	1,054	1
860	Surface 3	13	7	163,525	-1,782	2,117	1
861	Surface 3	13	8	164,208	-2,137	2,937	1
862	Surface 3	13	9	164,574	-2,346	3,789	1
863	Surface 3	13	10	164,638	-2,306	4,510	1
864	Surface 3	13	11	164,404	-1,870	5,057	1
865	Surface 3	13	12	163,934	-1,560	5,234	1
866	Surface 3	13	13	163,417	-1,300	5,393	1
867	Surface 3	13	14	162,787	-1,117	5,637	1
868	Surface 3	13	15	162,607	-1,030	5,897	1
869	Surface 3	13	16	162,521	-1,067	6,371	1
870	Surface 3	13	17	162,609	-1,513	7,300	1
871	Surface 3	13	18	163,155	-2,591	8,498	1
872	Surface 3	13	19	164,145	-4,854	10,660	1
873	Surface 3	13	20	165,086	-6,658	12,706	1
874	Surface 3	13	21	165,953	-8,004	14,600	1
875	Surface 3	13	22	166,398	-8,511	15,581	1
876	Surface 3	13	23	166,112	-8,840	17,054	1
877	Surface 3	13	24	165,826	-9,170	18,527	1
878	Surface 3	13	25	165,540	-9,500	20,000	1
879	Surface 3	14	0	158,220	0,000	0,000	1
880	Surface 3	14	1	158,315	-0,024	0,000	1
881	Surface 3	14	2	158,410	-0,049	0,000	1
882	Surface 3	14	3	158,504	-0,073	0,000	1
883	Surface 3	14	4	159,830	-0,098	0,000	1
884	Surface 3	14	5	161,798	-0,280	0,151	1
885	Surface 3	14	6	164,517	-1,031	1,071	1
886	Surface 3	14	7	166,126	-1,686	2,189	1
887	Surface 3	14	8	166,995	-2,069	3,138	1
888	Surface 3	14	9	167,540	-2,308	4,217	1
889	Surface 3	14	10	167,591	-2,237	5,084	1
890	Surface 3	14	11	167,360	-1,709	5,550	1
891	Surface 3	14	12	166,381	-1,193	5,581	1
892	Surface 3	14	13	165,695	-0,889	5,592	1
893	Surface 3	14	14	164,721	-0,711	5,651	1
894	Surface 3	14	15	164,353	-0,634	5,875	1
895	Surface 3	14	16	164,385	-0,584	6,294	1
896	Surface 3	14	17	164,769	-0,843	7,299	1
897	Surface 3	14	18	165,362	-1,513	8,500	1
898	Surface 3	14	19	166,469	-3,121	10,736	1
899	Surface 3	14	20	167,468	-4,433	12,750	1
900	Surface 3	14	21	168,434	-5,500	14,698	1
901	Surface 3	14	22	168,903	-5,789	15,645	1
902	Surface 3	14	23	168,487	-6,225	17,096	1
903	Surface 3	14	24	168,070	-6,660	18,548	1
904	Surface 3	14	25	167,653	-7,096	20,000	1
905	Surface 3	15	0	160,162	0,000	0,000	1
906	Surface 3	15	1	160,256	-0,015	0,000	1
907	Surface 3	15	2	160,351	-0,031	0,000	1
908	Surface 3	15	3	160,446	-0,046	0,000	1
909	Surface 3	15	4	161,914	-0,073	0,000	1
910	Surface 3	15	5	163,717	-0,256	0,149	1
911	Surface 3	15	6	166,497	-0,935	1,083	1
912	Surface 3	15	7	168,267	-1,559	2,247	1
913	Surface 3	15	8	169,240	-1,972	3,330	1
914	Surface 3	15	9	169,872	-2,278	4,586	1
915	Surface 3	15	10	169,797	-2,184	5,586	1
916	Surface 3	15	11	169,361	-1,643	6,105	1
917	Surface 3	15	12	168,969	-0,888	6,386	1
918	Surface 3	15	13	167,608	-0,560	6,044	1
919	Surface 3	15	14	166,300	-0,492	5,694	1
920	Surface 3	15	15	165,763	-0,298	5,877	1
921	Surface 3	15	16	165,627	-0,318	6,214	1
922	Surface 3	15	17	166,006	-0,465	7,300	1
923	Surface 3	15	18	166,655	-0,846	8,500	1
924	Surface 3	15	19	167,905	-1,891	10,773	1

## Academic Version

	Surface	Row	Column	Long. Pos. m	Offset m	Height m	Weighting
925	Surface 3	15	20	169,006	-2,739	12,768	1
926	Surface 3	15	21	170,099	-3,474	14,755	1
927	Surface 3	15	22	170,608	-3,615	15,678	1
928	Surface 3	15	23	170,204	-3,910	17,119	1
929	Surface 3	15	24	169,800	-4,206	18,559	1
930	Surface 3	15	25	169,396	-4,501	20,000	1
931	Surface 3	16	0	161,724	0,000	0,000	1
932	Surface 3	16	1	161,819	-0,007	0,000	1
933	Surface 3	16	2	161,914	-0,015	0,000	1
934	Surface 3	16	3	162,009	-0,022	0,000	1
935	Surface 3	16	4	163,903	-0,035	0,000	1
936	Surface 3	16	5	165,747	-0,213	0,150	1
937	Surface 3	16	6	168,946	-0,684	1,091	1
938	Surface 3	16	7	170,673	-1,168	2,306	1
939	Surface 3	16	8	171,613	-1,668	3,560	1
940	Surface 3	16	9	171,970	-2,180	4,937	1
941	Surface 3	16	10	171,653	-2,160	6,054	1
942	Surface 3	16	11	170,801	-1,624	6,573	1
943	Surface 3	16	12	169,885	-0,965	6,789	1
944	Surface 3	16	13	168,392	-0,512	6,368	1
945	Surface 3	16	14	166,864	-0,373	5,863	1
946	Surface 3	16	15	166,814	-0,079	5,912	1
947	Surface 3	16	16	166,828	-0,087	6,067	1
948	Surface 3	16	17	167,025	-0,150	7,300	1
949	Surface 3	16	18	167,683	-0,290	8,500	1
950	Surface 3	16	19	168,938	-0,868	10,794	1
951	Surface 3	16	20	170,023	-1,427	12,774	1
952	Surface 3	16	21	171,124	-2,047	14,787	1
953	Surface 3	16	22	171,621	-2,180	15,694	1
954	Surface 3	16	23	171,259	-2,196	17,129	1
955	Surface 3	16	24	170,896	-2,212	18,565	1
956	Surface 3	16	25	170,532	-2,228	20,000	1
957	Surface 3	17	0	162,766	0,000	0,000	1
958	Surface 3	17	1	162,861	-0,001	0,000	1
959	Surface 3	17	2	162,956	-0,003	0,000	1
960	Surface 3	17	3	163,050	-0,004	0,000	1
961	Surface 3	17	4	165,323	-0,004	0,000	1
962	Surface 3	17	5	167,824	-0,034	0,150	1
963	Surface 3	17	6	170,816	-0,249	1,100	1
964	Surface 3	17	7	172,436	-0,493	2,300	1
965	Surface 3	17	8	173,393	-0,760	3,750	1
966	Surface 3	17	9	173,610	-0,970	5,200	1
967	Surface 3	17	10	173,175	-0,976	6,450	1
968	Surface 3	17	11	172,123	-0,760	7,100	1
969	Surface 3	17	12	170,485	-0,304	7,100	1
970	Surface 3	17	13	168,932	-0,163	6,650	1
971	Surface 3	17	14	167,217	-0,022	6,000	1
972	Surface 3	17	15	167,217	-0,022	6,000	1
973	Surface 3	17	16	167,217	-0,022	6,000	1
974	Surface 3	17	17	167,360	-0,047	7,300	1
975	Surface 3	17	18	168,105	-0,087	8,500	1
976	Surface 3	17	19	169,533	-0,217	10,800	1
977	Surface 3	17	20	170,759	-0,358	12,775	1
978	Surface 3	17	21	172,015	-0,531	14,800	1
979	Surface 3	17	22	172,569	-0,651	15,700	1
980	Surface 3	17	23	172,092	-0,596	17,134	1
981	Surface 3	17	24	171,616	-0,542	18,567	1
982	Surface 3	17	25	171,138	-0,488	20,000	1
983	Surface 3	18	0	162,766	0,000	0,000	1
984	Surface 3	18	1	162,861	0,000	0,000	1
985	Surface 3	18	2	162,956	0,000	0,000	1
986	Surface 3	18	3	163,050	0,000	0,000	1
987	Surface 3	18	4	165,323	0,000	0,000	1
988	Surface 3	18	5	167,824	0,000	0,150	1
989	Surface 3	18	6	170,816	0,000	1,100	1
990	Surface 3	18	7	172,436	0,000	2,300	1



Academic Version

	Surface	Row	Column	Long. Pos. m	Offset m	Height m	Weighting
991	Surface 3	18	8	173,393	0,000	3,750	1
992	Surface 3	18	9	173,610	0,000	5,200	1
993	Surface 3	18	10	173,175	0,000	6,450	1
994	Surface 3	18	11	172,123	0,000	7,100	1
995	Surface 3	18	12	170,485	0,000	7,100	1
996	Surface 3	18	13	168,932	0,000	6,650	1
997	Surface 3	18	14	167,217	0,000	6,000	1
998	Surface 3	18	15	167,217	0,000	6,000	1
999	Surface 3	18	16	167,217	0,000	6,000	1
1000	Surface 3	18	17	167,360	0,000	7,300	1
1001	Surface 3	18	18	168,105	0,000	8,500	1
1002	Surface 3	18	19	169,533	0,000	10,800	1
1003	Surface 3	18	20	170,759	0,000	12,775	1
1004	Surface 3	18	21	172,015	0,000	14,800	1
1005	Surface 3	18	22	172,569	0,000	15,690	1
1006	Surface 3	18	23	172,092	0,000	17,127	1
1007	Surface 3	18	24	171,616	0,000	18,563	1
1008	Surface 3	18	25	171,138	0,000	20,000	1
1009	Surface 4	0	0	2,600	14,102	7,253	1
1010	Surface 4	0	1	3,055	14,102	7,241	1
1011	Surface 4	0	2	5,009	14,102	7,187	1
1012	Surface 4	0	3	8,926	14,102	7,069	1
1013	Surface 4	0	4	14,526	14,102	6,870	1
1014	Surface 4	0	5	20,330	14,102	6,623	1
1015	Surface 4	0	6	26,341	14,102	6,321	1
1016	Surface 4	0	7	31,827	14,102	5,994	1
1017	Surface 4	0	8	37,519	14,102	5,595	1
1018	Surface 4	0	9	43,787	14,102	5,063	1
1019	Surface 4	0	10	49,995	14,102	4,398	1
1020	Surface 4	0	11	54,009	14,102	3,894	1
1021	Surface 4	0	12	55,494	14,102	3,701	1
1022	Surface 4	1	0	2,600	14,102	11,603	1
1023	Surface 4	1	1	3,055	14,102	11,589	1
1024	Surface 4	1	2	5,009	14,102	11,530	1
1025	Surface 4	1	3	8,926	14,102	11,516	1
1026	Surface 4	1	4	14,526	14,102	11,353	1
1027	Surface 4	1	5	20,330	14,102	11,154	1
1028	Surface 4	1	6	26,341	14,102	10,916	1
1029	Surface 4	1	7	31,827	14,102	10,674	1
1030	Surface 4	1	8	37,519	14,102	10,389	1
1031	Surface 4	1	9	43,787	14,102	10,034	1
1032	Surface 4	1	10	49,995	14,102	9,598	1
1033	Surface 4	1	11	54,009	14,102	9,262	1
1034	Surface 4	1	12	55,494	14,102	9,134	1
1035	Surface 4	2	0	2,600	14,102	15,801	1
1036	Surface 4	2	1	3,055	14,102	15,794	1
1037	Surface 4	2	2	5,009	14,102	15,765	1
1038	Surface 4	2	3	8,926	14,102	15,758	1
1039	Surface 4	2	4	14,526	14,102	15,677	1
1040	Surface 4	2	5	20,330	14,102	15,577	1
1041	Surface 4	2	6	26,341	14,102	15,458	1
1042	Surface 4	2	7	31,827	14,102	15,337	1
1043	Surface 4	2	8	37,519	14,102	15,195	1
1044	Surface 4	2	9	43,787	14,102	15,017	1
1045	Surface 4	2	10	49,995	14,102	14,799	1
1046	Surface 4	2	11	54,009	14,102	14,631	1
1047	Surface 4	2	12	55,494	14,102	14,567	1
1048	Surface 4	3	0	2,600	14,102	20,000	1
1049	Surface 4	3	1	3,055	14,102	20,000	1
1050	Surface 4	3	2	5,009	14,102	20,000	1
1051	Surface 4	3	3	8,926	14,102	20,000	1
1052	Surface 4	3	4	14,526	14,102	20,000	1
1053	Surface 4	3	5	20,330	14,102	20,000	1
1054	Surface 4	3	6	26,341	14,102	20,000	1
1055	Surface 4	3	7	31,827	14,102	20,000	1
1056	Surface 4	3	8	37,519	14,102	20,000	1

## Academic Version

	Surface	Row	Column	Long. Pos. m	Offset m	Height m	Weighting
1057	Surface 4	3	9	43,787	14,102	20,000	1
1058	Surface 4	3	10	49,995	14,102	20,000	1
1059	Surface 4	3	11	54,009	14,102	20,000	1
1060	Surface 4	3	12	55,494	14,102	20,000	1
1061	Surface 5	0	0	-7,885	14,102	7,499	1
1062	Surface 5	0	1	-6,289	14,102	7,467	1
1063	Surface 5	0	2	-3,637	14,102	7,409	1
1064	Surface 5	0	3	-0,320	14,102	7,330	1
1065	Surface 5	0	4	1,726	14,102	7,277	1
1066	Surface 5	0	5	2,600	14,102	7,253	1
1067	Surface 5	1	0	-7,885	14,102	11,800	1
1068	Surface 5	1	1	-6,289	14,102	11,787	1
1069	Surface 5	1	2	-3,637	14,102	11,600	1
1070	Surface 5	1	3	-0,320	14,102	11,693	1
1071	Surface 5	1	4	1,726	14,102	11,630	1
1072	Surface 5	1	5	2,600	14,102	11,603	1
1073	Surface 5	2	0	-7,885	14,102	15,900	1
1074	Surface 5	2	1	-6,289	14,102	15,893	1
1075	Surface 5	2	2	-3,637	14,102	15,800	1
1076	Surface 5	2	3	-0,320	14,102	15,846	1
1077	Surface 5	2	4	1,726	14,102	15,815	1
1078	Surface 5	2	5	2,600	14,102	15,801	1
1079	Surface 5	3	0	-7,885	14,102	20,000	1
1080	Surface 5	3	1	-6,289	14,102	20,000	1
1081	Surface 5	3	2	-3,637	14,102	20,000	1
1082	Surface 5	3	3	-0,320	14,102	20,000	1
1083	Surface 5	3	4	1,726	14,102	20,000	1
1084	Surface 5	3	5	2,600	14,102	20,000	1
1085	Surface 6	0	0	-7,885	-14,102	7,499	1
1086	Surface 6	0	1	-7,885	-14,102	11,800	1
1087	Surface 6	0	2	-7,885	-14,102	15,900	1
1088	Surface 6	0	3	-7,885	-14,102	20,000	1
1089	Surface 6	1	0	-6,289	-14,102	7,467	1
1090	Surface 6	1	1	-6,289	-14,102	11,787	1
1091	Surface 6	1	2	-6,289	-14,102	15,893	1
1092	Surface 6	1	3	-6,289	-14,102	20,000	1
1093	Surface 6	2	0	-3,637	-14,102	7,409	1
1094	Surface 6	2	1	-3,637	-14,102	11,600	1
1095	Surface 6	2	2	-3,637	-14,102	15,800	1
1096	Surface 6	2	3	-3,637	-14,102	20,000	1
1097	Surface 6	3	0	-0,320	-14,102	7,330	1
1098	Surface 6	3	1	-0,320	-14,102	11,693	1
1099	Surface 6	3	2	-0,320	-14,102	15,846	1
1100	Surface 6	3	3	-0,320	-14,102	20,000	1
1101	Surface 6	4	0	1,726	-14,102	7,277	1
1102	Surface 6	4	1	1,726	-14,102	11,630	1
1103	Surface 6	4	2	1,726	-14,102	15,815	1
1104	Surface 6	4	3	1,726	-14,102	20,000	1
1105	Surface 6	5	0	2,600	-14,102	7,253	1
1106	Surface 6	5	1	2,600	-14,102	11,603	1
1107	Surface 6	5	2	2,600	-14,102	15,801	1
1108	Surface 6	5	3	2,600	-14,102	20,000	1
1109	Surface 7	0	0	2,600	-14,102	7,253	1
1110	Surface 7	0	1	2,600	-14,102	11,603	1
1111	Surface 7	0	2	2,600	-14,102	15,801	1
1112	Surface 7	0	3	2,600	-14,102	20,000	1
1113	Surface 7	1	0	3,055	-14,102	7,241	1
1114	Surface 7	1	1	3,055	-14,102	11,589	1
1115	Surface 7	1	2	3,055	-14,102	15,794	1
1116	Surface 7	1	3	3,055	-14,102	20,000	1
1117	Surface 7	2	0	5,009	-14,102	7,187	1
1118	Surface 7	2	1	5,009	-14,102	11,530	1
1119	Surface 7	2	2	5,009	-14,102	15,765	1
1120	Surface 7	2	3	5,009	-14,102	20,000	1
1121	Surface 7	3	0	8,926	-14,102	7,069	1
1122	Surface 7	3	1	8,926	-14,102	11,516	1

Academic Version

	Surface	Row	Column	Long. Pos. m	Offset m	Height m	Weighting
1123	Surface 7	3	2	8,926	-14,102	15,758	1
1124	Surface 7	3	3	8,926	-14,102	20,000	1
1125	Surface 7	4	0	14,526	-14,102	6,870	1
1126	Surface 7	4	1	14,526	-14,102	11,353	1
1127	Surface 7	4	2	14,526	-14,102	15,677	1
1128	Surface 7	4	3	14,526	-14,102	20,000	1
1129	Surface 7	5	0	20,330	-14,102	6,623	1
1130	Surface 7	5	1	20,330	-14,102	11,154	1
1131	Surface 7	5	2	20,330	-14,102	15,577	1
1132	Surface 7	5	3	20,330	-14,102	20,000	1
1133	Surface 7	6	0	26,341	-14,102	6,321	1
1134	Surface 7	6	1	26,341	-14,102	10,916	1
1135	Surface 7	6	2	26,341	-14,102	15,458	1
1136	Surface 7	6	3	26,341	-14,102	20,000	1
1137	Surface 7	7	0	31,827	-14,102	5,994	1
1138	Surface 7	7	1	31,827	-14,102	10,674	1
1139	Surface 7	7	2	31,827	-14,102	15,337	1
1140	Surface 7	7	3	31,827	-14,102	20,000	1
1141	Surface 7	8	0	37,519	-14,102	5,595	1
1142	Surface 7	8	1	37,519	-14,102	10,389	1
1143	Surface 7	8	2	37,519	-14,102	15,195	1
1144	Surface 7	8	3	37,519	-14,102	20,000	1
1145	Surface 7	9	0	43,787	-14,102	5,063	1
1146	Surface 7	9	1	43,787	-14,102	10,034	1
1147	Surface 7	9	2	43,787	-14,102	15,017	1
1148	Surface 7	9	3	43,787	-14,102	20,000	1
1149	Surface 7	10	0	49,995	-14,102	4,398	1
1150	Surface 7	10	1	49,995	-14,102	9,598	1
1151	Surface 7	10	2	49,995	-14,102	14,799	1
1152	Surface 7	10	3	49,995	-14,102	20,000	1
1153	Surface 7	11	0	54,009	-14,102	3,894	1
1154	Surface 7	11	1	54,009	-14,102	9,262	1
1155	Surface 7	11	2	54,009	-14,102	14,631	1
1156	Surface 7	11	3	54,009	-14,102	20,000	1
1157	Surface 7	12	0	55,494	-14,102	3,701	1
1158	Surface 7	12	1	55,494	-14,102	9,134	1
1159	Surface 7	12	2	55,494	-14,102	14,567	1
1160	Surface 7	12	3	55,494	-14,102	20,000	1
1161	Surface 8	0	0	55,494	-14,102	3,701	1
1162	Surface 8	0	1	55,494	-14,102	9,134	1
1163	Surface 8	0	2	55,494	-14,102	14,567	1
1164	Surface 8	0	3	55,494	-14,102	20,000	1
1165	Surface 8	1	0	56,582	-14,102	3,560	1
1166	Surface 8	1	1	56,582	-14,102	9,040	1
1167	Surface 8	1	2	56,582	-14,102	14,520	1
1168	Surface 8	1	3	56,582	-14,102	20,000	1
1169	Surface 8	2	0	59,308	-14,102	3,197	1
1170	Surface 8	2	1	59,308	-14,102	8,798	1
1171	Surface 8	2	2	59,308	-14,102	14,399	1
1172	Surface 8	2	3	59,308	-14,102	20,000	1
1173	Surface 8	3	0	62,192	-14,102	2,800	1
1174	Surface 8	3	1	62,192	-14,102	8,533	1
1175	Surface 8	3	2	62,192	-14,102	14,267	1
1176	Surface 8	3	3	62,192	-14,102	20,000	1
1177	Surface 8	4	0	64,438	-14,102	2,800	1
1178	Surface 8	4	1	64,438	-14,102	8,533	1
1179	Surface 8	4	2	64,438	-14,102	14,267	1
1180	Surface 8	4	3	64,438	-14,102	20,000	1
1181	Surface 10	0	0	-7,885	0,000	5,560	1
1182	Surface 10	0	1	-7,885	-0,071	5,566	1
1183	Surface 10	0	2	-7,885	-0,212	5,576	1
1184	Surface 10	0	3	-7,885	-0,425	5,594	1
1185	Surface 10	0	4	-7,885	-0,637	5,613	1
1186	Surface 10	0	5	-7,885	-0,849	5,633	1
1187	Surface 10	0	6	-7,885	-1,061	5,654	1
1188	Surface 10	0	7	-7,885	-1,272	5,675	1

## Academic Version

	Surface	Row	Column	Long. Pos. m	Offset m	Height m	Weighting
1189	Surface 10	0	8	-7,885	-1,484	5,695	1
1190	Surface 10	0	9	-7,885	-1,696	5,715	1
1191	Surface 10	0	10	-7,885	-1,908	5,734	1
1192	Surface 10	0	11	-7,885	-2,121	5,752	1
1193	Surface 10	0	12	-7,885	-2,333	5,770	1
1194	Surface 10	0	13	-7,885	-2,545	5,785	1
1195	Surface 10	0	14	-7,885	-2,758	5,800	1
1196	Surface 10	0	15	-7,885	-2,970	5,812	1
1197	Surface 10	0	16	-7,885	-3,183	5,824	1
1198	Surface 10	0	17	-7,885	-3,396	5,833	1
1199	Surface 10	0	18	-7,885	-3,609	5,841	1
1200	Surface 10	0	19	-7,885	-3,822	5,848	1
1201	Surface 10	0	20	-7,885	-4,035	5,853	1
1202	Surface 10	0	21	-7,885	-4,248	5,858	1
1203	Surface 10	0	22	-7,885	-4,461	5,861	1
1204	Surface 10	0	23	-7,885	-4,674	5,863	1
1205	Surface 10	0	24	-7,885	-4,887	5,865	1
1206	Surface 10	0	25	-7,885	-5,100	5,865	1
1207	Surface 10	0	26	-7,885	-5,313	5,864	1
1208	Surface 10	0	27	-7,885	-5,526	5,862	1
1209	Surface 10	0	28	-7,885	-5,739	5,860	1
1210	Surface 10	0	29	-7,885	-5,952	5,856	1
1211	Surface 10	0	30	-7,885	-6,165	5,852	1
1212	Surface 10	0	31	-7,885	-6,378	5,846	1
1213	Surface 10	0	32	-7,885	-6,591	5,839	1
1214	Surface 10	0	33	-7,885	-6,804	5,831	1
1215	Surface 10	0	34	-7,885	-7,017	5,822	1
1216	Surface 10	0	35	-7,885	-7,230	5,811	1
1217	Surface 10	0	36	-7,885	-7,442	5,799	1
1218	Surface 10	0	37	-7,885	-7,655	5,786	1
1219	Surface 10	0	38	-7,885	-7,868	5,771	1
1220	Surface 10	0	39	-7,885	-8,080	5,756	1
1221	Surface 10	0	40	-7,885	-8,292	5,739	1
1222	Surface 10	0	41	-7,885	-8,504	5,722	1
1223	Surface 10	0	42	-7,885	-8,717	5,704	1
1224	Surface 10	0	43	-7,885	-8,929	5,686	1
1225	Surface 10	0	44	-7,885	-9,141	5,668	1
1226	Surface 10	0	45	-7,885	-9,353	5,651	1
1227	Surface 10	0	46	-7,885	-9,566	5,634	1
1228	Surface 10	0	47	-7,885	-9,778	5,619	1
1229	Surface 10	0	48	-7,885	-9,991	5,606	1
1230	Surface 10	0	49	-7,885	-10,203	5,594	1
1231	Surface 10	0	50	-7,885	-10,416	5,584	1
1232	Surface 10	0	51	-7,885	-10,629	5,576	1
1233	Surface 10	0	52	-7,885	-10,842	5,572	1
1234	Surface 10	0	53	-7,885	-11,055	5,571	1
1235	Surface 10	0	54	-7,885	-11,268	5,575	1
1236	Surface 10	0	55	-7,885	-11,481	5,583	1
1237	Surface 10	0	56	-7,885	-11,694	5,598	1
1238	Surface 10	0	57	-7,885	-11,906	5,619	1
1239	Surface 10	0	58	-7,885	-12,117	5,646	1
1240	Surface 10	0	59	-7,885	-12,327	5,680	1
1241	Surface 10	0	60	-7,885	-12,535	5,720	1
1242	Surface 10	0	61	-7,885	-12,742	5,767	1
1243	Surface 10	0	62	-7,885	-12,947	5,822	1
1244	Surface 10	0	63	-7,885	-13,149	5,884	1
1245	Surface 10	0	64	-7,885	-13,342	5,968	1
1246	Surface 10	0	65	-7,885	-13,516	6,084	1
1247	Surface 10	0	66	-7,885	-13,661	6,228	1
1248	Surface 10	0	67	-7,885	-13,741	6,337	1
1249	Surface 10	0	68	-7,885	-13,778	6,393	1
1250	Surface 10	1	0	-7,485	0,000	5,598	1
1251	Surface 10	1	1	-7,485	-0,071	5,603	1
1252	Surface 10	1	2	-7,485	-0,212	5,613	1
1253	Surface 10	1	3	-7,485	-0,424	5,631	1
1254	Surface 10	1	4	-7,485	-0,636	5,650	1

## Academic Version

	Surface	Row	Column	Long. Pos. m	Offset m	Height m	Weighting
1255	Surface 10	1	5	-7,485	-0,848	5,670	1
1256	Surface 10	1	6	-7,485	-1,060	5,691	1
1257	Surface 10	1	7	-7,485	-1,272	5,712	1
1258	Surface 10	1	8	-7,485	-1,484	5,732	1
1259	Surface 10	1	9	-7,485	-1,695	5,752	1
1260	Surface 10	1	10	-7,485	-1,907	5,771	1
1261	Surface 10	1	11	-7,485	-2,119	5,790	1
1262	Surface 10	1	12	-7,485	-2,331	5,807	1
1263	Surface 10	1	13	-7,485	-2,544	5,823	1
1264	Surface 10	1	14	-7,485	-2,756	5,837	1
1265	Surface 10	1	15	-7,485	-2,969	5,850	1
1266	Surface 10	1	16	-7,485	-3,181	5,861	1
1267	Surface 10	1	17	-7,485	-3,394	5,870	1
1268	Surface 10	1	18	-7,485	-3,607	5,878	1
1269	Surface 10	1	19	-7,485	-3,820	5,885	1
1270	Surface 10	1	20	-7,485	-4,032	5,891	1
1271	Surface 10	1	21	-7,485	-4,245	5,895	1
1272	Surface 10	1	22	-7,485	-4,458	5,898	1
1273	Surface 10	1	23	-7,485	-4,671	5,900	1
1274	Surface 10	1	24	-7,485	-4,884	5,902	1
1275	Surface 10	1	25	-7,485	-5,097	5,902	1
1276	Surface 10	1	26	-7,485	-5,310	5,901	1
1277	Surface 10	1	27	-7,485	-5,523	5,899	1
1278	Surface 10	1	28	-7,485	-5,736	5,897	1
1279	Surface 10	1	29	-7,485	-5,949	5,893	1
1280	Surface 10	1	30	-7,485	-6,162	5,889	1
1281	Surface 10	1	31	-7,485	-6,375	5,883	1
1282	Surface 10	1	32	-7,485	-6,588	5,876	1
1283	Surface 10	1	33	-7,485	-6,800	5,868	1
1284	Surface 10	1	34	-7,485	-7,013	5,859	1
1285	Surface 10	1	35	-7,485	-7,226	5,848	1
1286	Surface 10	1	36	-7,485	-7,438	5,836	1
1287	Surface 10	1	37	-7,485	-7,651	5,823	1
1288	Surface 10	1	38	-7,485	-7,863	5,809	1
1289	Surface 10	1	39	-7,485	-8,075	5,793	1
1290	Surface 10	1	40	-7,485	-8,288	5,777	1
1291	Surface 10	1	41	-7,485	-8,500	5,759	1
1292	Surface 10	1	42	-7,485	-8,712	5,741	1
1293	Surface 10	1	43	-7,485	-8,924	5,723	1
1294	Surface 10	1	44	-7,485	-9,136	5,705	1
1295	Surface 10	1	45	-7,485	-9,348	5,687	1
1296	Surface 10	1	46	-7,485	-9,560	5,670	1
1297	Surface 10	1	47	-7,485	-9,772	5,654	1
1298	Surface 10	1	48	-7,485	-9,985	5,639	1
1299	Surface 10	1	49	-7,485	-10,197	5,625	1
1300	Surface 10	1	50	-7,485	-10,410	5,614	1
1301	Surface 10	1	51	-7,485	-10,623	5,605	1
1302	Surface 10	1	52	-7,485	-10,835	5,598	1
1303	Surface 10	1	53	-7,485	-11,048	5,595	1
1304	Surface 10	1	54	-7,485	-11,261	5,596	1
1305	Surface 10	1	55	-7,485	-11,474	5,602	1
1306	Surface 10	1	56	-7,485	-11,687	5,614	1
1307	Surface 10	1	57	-7,485	-11,899	5,632	1
1308	Surface 10	1	58	-7,485	-12,110	5,656	1
1309	Surface 10	1	59	-7,485	-12,321	5,688	1
1310	Surface 10	1	60	-7,485	-12,530	5,726	1
1311	Surface 10	1	61	-7,485	-12,737	5,771	1
1312	Surface 10	1	62	-7,485	-12,942	5,824	1
1313	Surface 10	1	63	-7,485	-13,145	5,883	1
1314	Surface 10	1	64	-7,485	-13,339	5,965	1
1315	Surface 10	1	65	-7,485	-13,514	6,079	1
1316	Surface 10	1	66	-7,485	-13,661	6,222	1
1317	Surface 10	1	67	-7,485	-13,742	6,331	1
1318	Surface 10	1	68	-7,485	-13,778	6,386	1
1319	Surface 10	2	0	-6,687	0,000	5,703	1
1320	Surface 10	2	1	-6,687	-0,071	5,708	1

Academic Version

	Surface	Row	Column	Long. Pos. m	Offset m	Height m	Weighting
1321	Surface 10	2	2	-6,687	-0,212	5,718	1
1322	Surface 10	2	3	-6,687	-0,424	5,736	1
1323	Surface 10	2	4	-6,687	-0,635	5,755	1
1324	Surface 10	2	5	-6,687	-0,847	5,775	1
1325	Surface 10	2	6	-6,687	-1,058	5,796	1
1326	Surface 10	2	7	-6,687	-1,270	5,816	1
1327	Surface 10	2	8	-6,687	-1,481	5,837	1
1328	Surface 10	2	9	-6,687	-1,693	5,857	1
1329	Surface 10	2	10	-6,687	-1,904	5,876	1
1330	Surface 10	2	11	-6,687	-2,116	5,894	1
1331	Surface 10	2	12	-6,687	-2,328	5,911	1
1332	Surface 10	2	13	-6,687	-2,540	5,927	1
1333	Surface 10	2	14	-6,687	-2,752	5,942	1
1334	Surface 10	2	15	-6,687	-2,964	5,954	1
1335	Surface 10	2	16	-6,687	-3,176	5,966	1
1336	Surface 10	2	17	-6,687	-3,389	5,975	1
1337	Surface 10	2	18	-6,687	-3,601	5,983	1
1338	Surface 10	2	19	-6,687	-3,814	5,990	1
1339	Surface 10	2	20	-6,687	-4,026	5,996	1
1340	Surface 10	2	21	-6,687	-4,239	6,000	1
1341	Surface 10	2	22	-6,687	-4,451	6,004	1
1342	Surface 10	2	23	-6,687	-4,664	6,006	1
1343	Surface 10	2	24	-6,687	-4,877	6,007	1
1344	Surface 10	2	25	-6,687	-5,089	6,008	1
1345	Surface 10	2	26	-6,687	-5,302	6,007	1
1346	Surface 10	2	27	-6,687	-5,515	6,005	1
1347	Surface 10	2	28	-6,687	-5,727	6,003	1
1348	Surface 10	2	29	-6,687	-5,940	6,000	1
1349	Surface 10	2	30	-6,687	-6,152	5,995	1
1350	Surface 10	2	31	-6,687	-6,365	5,990	1
1351	Surface 10	2	32	-6,687	-6,578	5,983	1
1352	Surface 10	2	33	-6,687	-6,790	5,975	1
1353	Surface 10	2	34	-6,687	-7,002	5,966	1
1354	Surface 10	2	35	-6,687	-7,215	5,956	1
1355	Surface 10	2	36	-6,687	-7,427	5,944	1
1356	Surface 10	2	37	-6,687	-7,639	5,931	1
1357	Surface 10	2	38	-6,687	-7,851	5,917	1
1358	Surface 10	2	39	-6,687	-8,063	5,901	1
1359	Surface 10	2	40	-6,687	-8,275	5,885	1
1360	Surface 10	2	41	-6,687	-8,487	5,867	1
1361	Surface 10	2	42	-6,687	-8,699	5,849	1
1362	Surface 10	2	43	-6,687	-8,910	5,830	1
1363	Surface 10	2	44	-6,687	-9,122	5,811	1
1364	Surface 10	2	45	-6,687	-9,333	5,792	1
1365	Surface 10	2	46	-6,687	-9,545	5,773	1
1366	Surface 10	2	47	-6,687	-9,757	5,754	1
1367	Surface 10	2	48	-6,687	-9,969	5,736	1
1368	Surface 10	2	49	-6,687	-10,180	5,719	1
1369	Surface 10	2	50	-6,687	-10,392	5,703	1
1370	Surface 10	2	51	-6,687	-10,604	5,689	1
1371	Surface 10	2	52	-6,686	-10,817	5,676	1
1372	Surface 10	2	53	-6,686	-11,029	5,667	1
1373	Surface 10	2	54	-6,686	-11,242	5,661	1
1374	Surface 10	2	55	-6,686	-11,455	5,660	1
1375	Surface 10	2	56	-6,686	-11,667	5,664	1
1376	Surface 10	2	57	-6,686	-11,880	5,674	1
1377	Surface 10	2	58	-6,685	-12,092	5,691	1
1378	Surface 10	2	59	-6,685	-12,303	5,716	1
1379	Surface 10	2	60	-6,685	-12,513	5,748	1
1380	Surface 10	2	61	-6,685	-12,722	5,787	1
1381	Surface 10	2	62	-6,685	-12,928	5,834	1
1382	Surface 10	2	63	-6,685	-13,133	5,887	1
1383	Surface 10	2	64	-6,685	-13,330	5,962	1
1384	Surface 10	2	65	-6,685	-13,509	6,071	1
1385	Surface 10	2	66	-6,685	-13,660	6,211	1
1386	Surface 10	2	67	-6,685	-13,742	6,317	1

## Academic Version

	Surface	Row	Column	Long. Pos. m	Offset m	Height m	Weighting
1387	Surface 10	2	68	-6,685	-13,780	6,373	1
1388	Surface 10	3	0	-5,491	0,000	5,860	1
1389	Surface 10	3	1	-5,491	-0,071	5,865	1
1390	Surface 10	3	2	-5,491	-0,212	5,875	1
1391	Surface 10	3	3	-5,491	-0,423	5,893	1
1392	Surface 10	3	4	-5,491	-0,634	5,911	1
1393	Surface 10	3	5	-5,491	-0,845	5,931	1
1394	Surface 10	3	6	-5,491	-1,056	5,951	1
1395	Surface 10	3	7	-5,491	-1,267	5,973	1
1396	Surface 10	3	8	-5,491	-1,478	5,993	1
1397	Surface 10	3	9	-5,491	-1,689	6,014	1
1398	Surface 10	3	10	-5,491	-1,900	6,033	1
1399	Surface 10	3	11	-5,491	-2,112	6,051	1
1400	Surface 10	3	12	-5,491	-2,323	6,069	1
1401	Surface 10	3	13	-5,491	-2,535	6,085	1
1402	Surface 10	3	14	-5,491	-2,746	6,099	1
1403	Surface 10	3	15	-5,491	-2,958	6,112	1
1404	Surface 10	3	16	-5,491	-3,170	6,124	1
1405	Surface 10	3	17	-5,491	-3,382	6,133	1
1406	Surface 10	3	18	-5,491	-3,594	6,142	1
1407	Surface 10	3	19	-5,491	-3,806	6,149	1
1408	Surface 10	3	20	-5,491	-4,018	6,154	1
1409	Surface 10	3	21	-5,491	-4,230	6,159	1
1410	Surface 10	3	22	-5,491	-4,442	6,162	1
1411	Surface 10	3	23	-5,491	-4,654	6,165	1
1412	Surface 10	3	24	-5,491	-4,867	6,166	1
1413	Surface 10	3	25	-5,492	-5,079	6,167	1
1414	Surface 10	3	26	-5,492	-5,291	6,166	1
1415	Surface 10	3	27	-5,492	-5,503	6,165	1
1416	Surface 10	3	28	-5,492	-5,715	6,163	1
1417	Surface 10	3	29	-5,492	-5,927	6,160	1
1418	Surface 10	3	30	-5,492	-6,140	6,155	1
1419	Surface 10	3	31	-5,492	-6,352	6,150	1
1420	Surface 10	3	32	-5,492	-6,564	6,143	1
1421	Surface 10	3	33	-5,492	-6,776	6,135	1
1422	Surface 10	3	34	-5,492	-6,988	6,126	1
1423	Surface 10	3	35	-5,492	-7,200	6,115	1
1424	Surface 10	3	36	-5,492	-7,411	6,103	1
1425	Surface 10	3	37	-5,492	-7,623	6,090	1
1426	Surface 10	3	38	-5,492	-7,835	6,076	1
1427	Surface 10	3	39	-5,492	-8,046	6,061	1
1428	Surface 10	3	40	-5,492	-8,258	6,045	1
1429	Surface 10	3	41	-5,492	-8,469	6,027	1
1430	Surface 10	3	42	-5,492	-8,680	6,009	1
1431	Surface 10	3	43	-5,492	-8,892	5,990	1
1432	Surface 10	3	44	-5,492	-9,103	5,970	1
1433	Surface 10	3	45	-5,492	-9,314	5,950	1
1434	Surface 10	3	46	-5,491	-9,525	5,929	1
1435	Surface 10	3	47	-5,491	-9,736	5,907	1
1436	Surface 10	3	48	-5,491	-9,947	5,886	1
1437	Surface 10	3	49	-5,491	-10,158	5,865	1
1438	Surface 10	3	50	-5,490	-10,369	5,844	1
1439	Surface 10	3	51	-5,490	-10,580	5,823	1
1440	Surface 10	3	52	-5,490	-10,791	5,805	1
1441	Surface 10	3	53	-5,489	-11,002	5,788	1
1442	Surface 10	3	54	-5,489	-11,214	5,774	1
1443	Surface 10	3	55	-5,488	-11,426	5,763	1
1444	Surface 10	3	56	-5,488	-11,638	5,757	1
1445	Surface 10	3	57	-5,487	-11,850	5,756	1
1446	Surface 10	3	58	-5,487	-12,063	5,761	1
1447	Surface 10	3	59	-5,486	-12,275	5,773	1
1448	Surface 10	3	60	-5,486	-12,486	5,790	1
1449	Surface 10	3	61	-5,486	-12,697	5,816	1
1450	Surface 10	3	62	-5,486	-12,906	5,851	1
1451	Surface 10	3	63	-5,486	-13,112	5,897	1
1452	Surface 10	3	64	-5,486	-13,311	5,966	1

Academic Version

	Surface	Row	Column	Long. Pos. m	Offset m	Height m	Weighting
1453	Surface 10	3	65	-5,486	-13,497	6,061	1
1454	Surface 10	3	66	-5,486	-13,657	6,192	1
1455	Surface 10	3	67	-5,486	-13,743	6,296	1
1456	Surface 10	3	68	-5,486	-13,782	6,351	1
1457	Surface 10	4	0	-4,687	0,000	5,904	1
1458	Surface 10	4	1	-4,687	-0,071	5,909	1
1459	Surface 10	4	2	-4,687	-0,212	5,920	1
1460	Surface 10	4	3	-4,687	-0,423	5,936	1
1461	Surface 10	4	4	-4,687	-0,634	5,954	1
1462	Surface 10	4	5	-4,687	-0,846	5,969	1
1463	Surface 10	4	6	-4,687	-1,056	5,995	1
1464	Surface 10	4	7	-4,687	-1,267	6,016	1
1465	Surface 10	4	8	-4,687	-1,478	6,038	1
1466	Surface 10	4	9	-4,687	-1,689	6,058	1
1467	Surface 10	4	10	-4,687	-1,900	6,078	1
1468	Surface 10	4	11	-4,687	-2,111	6,096	1
1469	Surface 10	4	12	-4,687	-2,323	6,114	1
1470	Surface 10	4	13	-4,687	-2,534	6,130	1
1471	Surface 10	4	14	-4,687	-2,746	6,145	1
1472	Surface 10	4	15	-4,687	-2,957	6,158	1
1473	Surface 10	4	16	-4,687	-3,169	6,169	1
1474	Surface 10	4	17	-4,687	-3,381	6,178	1
1475	Surface 10	4	18	-4,687	-3,593	6,186	1
1476	Surface 10	4	19	-4,687	-3,805	6,193	1
1477	Surface 10	4	20	-4,687	-4,017	6,199	1
1478	Surface 10	4	21	-4,687	-4,229	6,204	1
1479	Surface 10	4	22	-4,687	-4,442	6,207	1
1480	Surface 10	4	23	-4,687	-4,654	6,210	1
1481	Surface 10	4	24	-4,687	-4,866	6,211	1
1482	Surface 10	4	25	-4,687	-5,078	6,211	1
1483	Surface 10	4	26	-4,687	-5,290	6,211	1
1484	Surface 10	4	27	-4,687	-5,502	6,209	1
1485	Surface 10	4	28	-4,687	-5,715	6,207	1
1486	Surface 10	4	29	-4,687	-5,927	6,203	1
1487	Surface 10	4	30	-4,687	-6,139	6,198	1
1488	Surface 10	4	31	-4,687	-6,351	6,192	1
1489	Surface 10	4	32	-4,687	-6,563	6,185	1
1490	Surface 10	4	33	-4,687	-6,775	6,177	1
1491	Surface 10	4	34	-4,687	-6,987	6,168	1
1492	Surface 10	4	35	-4,687	-7,199	6,157	1
1493	Surface 10	4	36	-4,687	-7,411	6,146	1
1494	Surface 10	4	37	-4,687	-7,622	6,133	1
1495	Surface 10	4	38	-4,687	-7,834	6,119	1
1496	Surface 10	4	39	-4,687	-8,046	6,104	1
1497	Surface 10	4	40	-4,687	-8,257	6,088	1
1498	Surface 10	4	41	-4,687	-8,468	6,070	1
1499	Surface 10	4	42	-4,687	-8,680	6,052	1
1500	Surface 10	4	43	-4,687	-8,891	6,032	1
1501	Surface 10	4	44	-4,687	-9,102	6,011	1
1502	Surface 10	4	45	-4,687	-9,313	5,989	1
1503	Surface 10	4	46	-4,687	-9,523	5,967	1
1504	Surface 10	4	47	-4,687	-9,734	5,943	1
1505	Surface 10	4	48	-4,687	-9,944	5,918	1
1506	Surface 10	4	49	-4,687	-10,155	5,894	1
1507	Surface 10	4	50	-4,687	-10,365	5,869	1
1508	Surface 10	4	51	-4,687	-10,576	5,846	1
1509	Surface 10	4	52	-4,687	-10,787	5,823	1
1510	Surface 10	4	53	-4,687	-10,998	5,803	1
1511	Surface 10	4	54	-4,686	-11,209	5,785	1
1512	Surface 10	4	55	-4,686	-11,421	5,770	1
1513	Surface 10	4	56	-4,686	-11,633	5,760	1
1514	Surface 10	4	57	-4,686	-11,845	5,754	1
1515	Surface 10	4	58	-4,686	-12,057	5,755	1
1516	Surface 10	4	59	-4,686	-12,269	5,764	1
1517	Surface 10	4	60	-4,686	-12,480	5,781	1
1518	Surface 10	4	61	-4,686	-12,691	5,808	1



Academic Version

	Surface	Row	Column	Long. Pos. m	Offset m	Height m	Weighting
1519	Surface 10	4	62	-4,686	-12,899	5,846	1
1520	Surface 10	4	63	-4,686	-13,105	5,895	1
1521	Surface 10	4	64	-4,686	-13,305	5,960	1
1522	Surface 10	4	65	-4,686	-13,494	6,050	1
1523	Surface 10	4	66	-4,686	-13,658	6,176	1
1524	Surface 10	4	67	-4,686	-13,744	6,281	1
1525	Surface 10	4	68	-4,686	-13,783	6,335	1
1526	Surface 10	5	0	-4,286	0,000	5,895	1
1527	Surface 10	5	1	-4,286	-0,071	5,900	1
1528	Surface 10	5	2	-4,286	-0,212	5,911	1
1529	Surface 10	5	3	-4,286	-0,423	5,927	1
1530	Surface 10	5	4	-4,286	-0,634	5,944	1
1531	Surface 10	5	5	-4,286	-0,846	5,958	1
1532	Surface 10	5	6	-4,286	-1,056	5,985	1
1533	Surface 10	5	7	-4,286	-1,267	6,007	1
1534	Surface 10	5	8	-4,286	-1,478	6,029	1
1535	Surface 10	5	9	-4,286	-1,689	6,050	1
1536	Surface 10	5	10	-4,286	-1,900	6,069	1
1537	Surface 10	5	11	-4,286	-2,111	6,088	1
1538	Surface 10	5	12	-4,286	-2,323	6,106	1
1539	Surface 10	5	13	-4,286	-2,534	6,122	1
1540	Surface 10	5	14	-4,286	-2,746	6,137	1
1541	Surface 10	5	15	-4,286	-2,957	6,150	1
1542	Surface 10	5	16	-4,286	-3,169	6,161	1
1543	Surface 10	5	17	-4,286	-3,381	6,170	1
1544	Surface 10	5	18	-4,286	-3,593	6,178	1
1545	Surface 10	5	19	-4,286	-3,805	6,184	1
1546	Surface 10	5	20	-4,286	-4,017	6,190	1
1547	Surface 10	5	21	-4,286	-4,230	6,195	1
1548	Surface 10	5	22	-4,286	-4,442	6,198	1
1549	Surface 10	5	23	-4,286	-4,654	6,201	1
1550	Surface 10	5	24	-4,286	-4,866	6,202	1
1551	Surface 10	5	25	-4,286	-5,078	6,202	1
1552	Surface 10	5	26	-4,286	-5,290	6,201	1
1553	Surface 10	5	27	-4,286	-5,503	6,199	1
1554	Surface 10	5	28	-4,286	-5,715	6,196	1
1555	Surface 10	5	29	-4,286	-5,927	6,192	1
1556	Surface 10	5	30	-4,286	-6,139	6,187	1
1557	Surface 10	5	31	-4,286	-6,351	6,180	1
1558	Surface 10	5	32	-4,286	-6,563	6,173	1
1559	Surface 10	5	33	-4,286	-6,775	6,164	1
1560	Surface 10	5	34	-4,286	-6,987	6,155	1
1561	Surface 10	5	35	-4,286	-7,199	6,144	1
1562	Surface 10	5	36	-4,286	-7,411	6,133	1
1563	Surface 10	5	37	-4,286	-7,622	6,120	1
1564	Surface 10	5	38	-4,286	-7,834	6,106	1
1565	Surface 10	5	39	-4,286	-8,046	6,091	1
1566	Surface 10	5	40	-4,286	-8,257	6,075	1
1567	Surface 10	5	41	-4,286	-8,468	6,058	1
1568	Surface 10	5	42	-4,286	-8,680	6,039	1
1569	Surface 10	5	43	-4,286	-8,891	6,019	1
1570	Surface 10	5	44	-4,286	-9,102	5,998	1
1571	Surface 10	5	45	-4,286	-9,313	5,977	1
1572	Surface 10	5	46	-4,286	-9,523	5,954	1
1573	Surface 10	5	47	-4,286	-9,734	5,930	1
1574	Surface 10	5	48	-4,286	-9,944	5,905	1
1575	Surface 10	5	49	-4,286	-10,155	5,880	1
1576	Surface 10	5	50	-4,286	-10,366	5,856	1
1577	Surface 10	5	51	-4,286	-10,576	5,833	1
1578	Surface 10	5	52	-4,286	-10,787	5,811	1
1579	Surface 10	5	53	-4,286	-10,998	5,791	1
1580	Surface 10	5	54	-4,286	-11,209	5,773	1
1581	Surface 10	5	55	-4,286	-11,421	5,759	1
1582	Surface 10	5	56	-4,286	-11,633	5,749	1
1583	Surface 10	5	57	-4,286	-11,845	5,743	1
1584	Surface 10	5	58	-4,286	-12,057	5,744	1

Academic Version

	Surface	Row	Column	Long. Pos. m	Offset m	Height m	Weighting
1585	Surface 10	5	59	-4,286	-12,269	5,752	1
1586	Surface 10	5	60	-4,286	-12,481	5,770	1
1587	Surface 10	5	61	-4,286	-12,691	5,798	1
1588	Surface 10	5	62	-4,286	-12,899	5,837	1
1589	Surface 10	5	63	-4,286	-13,104	5,889	1
1590	Surface 10	5	64	-4,286	-13,303	5,956	1
1591	Surface 10	5	65	-4,286	-13,494	6,044	1
1592	Surface 10	5	66	-4,286	-13,660	6,168	1
1593	Surface 10	5	67	-4,286	-13,745	6,273	1
1594	Surface 10	5	68	-4,286	-13,784	6,327	1
1595	Surface 11	0	0	-4,286	0,000	5,895	1
1596	Surface 11	0	1	-4,042	0,000	5,889	1
1597	Surface 11	0	2	-2,574	0,000	5,853	1
1598	Surface 11	0	3	-0,320	0,000	5,755	1
1599	Surface 11	0	4	1,726	0,000	5,613	1
1600	Surface 11	0	5	2,600	0,000	5,543	1
1601	Surface 11	1	0	-4,286	0,289	5,917	1
1602	Surface 11	1	1	-4,042	0,289	5,912	1
1603	Surface 11	1	2	-2,574	0,289	5,876	1
1604	Surface 11	1	3	-0,320	0,289	5,783	1
1605	Surface 11	1	4	1,726	0,289	5,647	1
1606	Surface 11	1	5	2,600	0,289	5,579	1
1607	Surface 11	2	0	-4,286	0,579	5,940	1
1608	Surface 11	2	1	-4,042	0,579	5,934	1
1609	Surface 11	2	2	-2,574	0,579	5,899	1
1610	Surface 11	2	3	-0,320	0,579	5,811	1
1611	Surface 11	2	4	1,726	0,579	5,680	1
1612	Surface 11	2	5	2,600	0,579	5,615	1
1613	Surface 11	3	0	-4,286	0,868	5,962	1
1614	Surface 11	3	1	-4,042	0,868	5,957	1
1615	Surface 11	3	2	-2,574	0,868	5,922	1
1616	Surface 11	3	3	-0,320	0,868	5,838	1
1617	Surface 11	3	4	1,726	0,868	5,714	1
1618	Surface 11	3	5	2,600	0,868	5,650	1
1619	Surface 11	4	0	-4,286	1,297	6,015	1
1620	Surface 11	4	1	-4,042	1,297	6,009	1
1621	Surface 11	4	2	-2,574	1,297	5,975	1
1622	Surface 11	4	3	-0,320	1,298	5,888	1
1623	Surface 11	4	4	1,726	1,298	5,762	1
1624	Surface 11	4	5	2,600	1,298	5,699	1
1625	Surface 11	5	0	-4,286	2,530	6,131	1
1626	Surface 11	5	1	-4,042	2,530	6,126	1
1627	Surface 11	5	2	-2,574	2,526	6,090	1
1628	Surface 11	5	3	-0,320	2,521	6,003	1
1629	Surface 11	5	4	1,726	2,516	5,876	1
1630	Surface 11	5	5	2,600	2,514	5,813	1
1631	Surface 11	6	0	-4,286	3,769	6,191	1
1632	Surface 11	6	1	-4,042	3,770	6,185	1
1633	Surface 11	6	2	-2,574	3,772	6,147	1
1634	Surface 11	6	3	-0,320	3,775	6,060	1
1635	Surface 11	6	4	1,726	3,778	5,937	1
1636	Surface 11	6	5	2,600	3,779	5,877	1
1637	Surface 11	7	0	-4,286	4,989	6,209	1
1638	Surface 11	7	1	-4,042	4,991	6,202	1
1639	Surface 11	7	2	-2,574	4,999	6,161	1
1640	Surface 11	7	3	-0,320	5,013	6,071	1
1641	Surface 11	7	4	1,726	5,025	5,952	1
1642	Surface 11	7	5	2,600	5,030	5,893	1
1643	Surface 11	8	0	-4,286	6,374	6,188	1
1644	Surface 11	8	1	-4,042	6,375	6,181	1
1645	Surface 11	8	2	-2,574	6,378	6,137	1
1646	Surface 11	8	3	-0,320	6,382	6,042	1
1647	Surface 11	8	4	1,726	6,386	5,922	1
1648	Surface 11	8	5	2,600	6,388	5,863	1
1649	Surface 11	9	0	-4,286	7,940	6,111	1
1650	Surface 11	9	1	-4,042	7,940	6,103	1

## Academic Version

	Surface	Row	Column	Long. Pos. m	Offset m	Height m	Weighting
1651	Surface 11	9	2	-2,574	7,940	6,053	1
1652	Surface 11	9	3	-0,320	7,940	5,955	1
1653	Surface 11	9	4	1,726	7,939	5,832	1
1654	Surface 11	9	5	2,600	7,939	5,773	1
1655	Surface 11	10	0	-4,286	9,571	5,957	1
1656	Surface 11	10	1	-4,042	9,571	5,949	1
1657	Surface 11	10	2	-2,574	9,573	5,896	1
1658	Surface 11	10	3	-0,320	9,575	5,794	1
1659	Surface 11	10	4	1,726	9,576	5,677	1
1660	Surface 11	10	5	2,600	9,577	5,621	1
1661	Surface 11	11	0	-4,286	11,055	5,763	1
1662	Surface 11	11	1	-4,042	11,055	5,755	1
1663	Surface 11	11	2	-2,574	11,060	5,704	1
1664	Surface 11	11	3	-0,320	11,067	5,613	1
1665	Surface 11	11	4	1,726	11,074	5,512	1
1666	Surface 11	11	5	2,600	11,077	5,466	1
1667	Surface 11	12	0	-4,286	12,415	5,713	1
1668	Surface 11	12	1	-4,042	12,416	5,708	1
1669	Surface 11	12	2	-2,574	12,423	5,674	1
1670	Surface 11	12	3	-0,320	12,432	5,609	1
1671	Surface 11	12	4	1,726	12,442	5,540	1
1672	Surface 11	12	5	2,600	12,445	5,507	1
1673	Surface 11	13	0	-4,286	13,388	5,944	1
1674	Surface 11	13	1	-4,042	13,389	5,940	1
1675	Surface 11	13	2	-2,574	13,394	5,914	1
1676	Surface 11	13	3	-0,320	13,401	5,867	1
1677	Surface 11	13	4	1,726	13,409	5,816	1
1678	Surface 11	13	5	2,600	13,412	5,792	1
1679	Surface 11	14	0	-4,286	13,879	6,328	1
1680	Surface 11	14	1	-4,042	13,880	6,323	1
1681	Surface 11	14	2	-2,574	13,882	6,292	1
1682	Surface 11	14	3	-0,320	13,884	6,242	1
1683	Surface 11	14	4	1,726	13,887	6,194	1
1684	Surface 11	14	5	2,600	13,888	6,173	1
1685	Surface 11	15	0	-4,286	14,102	6,953	1
1686	Surface 11	15	1	-4,042	14,102	6,948	1
1687	Surface 11	15	2	-2,574	14,102	6,914	1
1688	Surface 11	15	3	-0,320	14,102	6,864	1
1689	Surface 11	15	4	1,726	14,102	6,811	1
1690	Surface 11	15	5	2,600	14,102	6,786	1
1691	Surface 11	16	0	-4,286	14,102	7,423	1
1692	Surface 11	16	1	-4,042	14,102	7,417	1
1693	Surface 11	16	2	-2,574	14,102	7,384	1
1694	Surface 11	16	3	-0,320	14,102	7,330	1
1695	Surface 11	16	4	1,726	14,102	7,277	1
1696	Surface 11	16	5	2,600	14,102	7,253	1
1697	Surface 12	0	0	2,600	0,000	5,543	1
1698	Surface 12	0	1	3,055	0,000	5,507	1
1699	Surface 12	0	2	5,009	0,000	5,339	1
1700	Surface 12	0	3	8,926	0,000	4,923	1
1701	Surface 12	0	4	14,526	0,000	4,170	1
1702	Surface 12	0	5	20,330	0,000	3,270	1
1703	Surface 12	0	6	26,341	0,000	2,310	1
1704	Surface 12	0	7	31,827	0,000	1,455	1
1705	Surface 12	0	8	37,519	0,000	0,705	1
1706	Surface 12	0	9	43,787	0,000	0,210	1
1707	Surface 12	0	10	49,995	0,000	0,030	1
1708	Surface 12	0	11	54,009	0,000	0,006	1
1709	Surface 12	0	12	55,494	0,000	0,003	1
1710	Surface 12	1	0	2,600	0,289	5,579	1
1711	Surface 12	1	1	3,055	0,289	5,543	1
1712	Surface 12	1	2	5,009	0,289	5,381	1
1713	Surface 12	1	3	8,926	0,289	4,970	1
1714	Surface 12	1	4	14,526	0,289	4,207	1
1715	Surface 12	1	5	20,330	0,289	3,302	1
1716	Surface 12	1	6	26,341	0,289	2,334	1

## Academic Version

	Surface	Row	Column	Long. Pos. m	Offset m	Height m	Weighting
1717	Surface 12	1	7	31,827	0,289	1,469	1
1718	Surface 12	1	8	37,519	0,289	0,720	1
1719	Surface 12	1	9	43,787	0,289	0,220	1
1720	Surface 12	1	10	49,995	0,289	0,034	1
1721	Surface 12	1	11	54,009	1,104	0,008	1
1722	Surface 12	1	12	55,494	1,491	0,004	1
1723	Surface 12	2	0	2,600	0,579	5,615	1
1724	Surface 12	2	1	3,055	0,579	5,580	1
1725	Surface 12	2	2	5,009	0,579	5,423	1
1726	Surface 12	2	3	8,926	0,579	5,016	1
1727	Surface 12	2	4	14,526	0,579	4,244	1
1728	Surface 12	2	5	20,330	0,579	3,335	1
1729	Surface 12	2	6	26,341	0,579	2,357	1
1730	Surface 12	2	7	31,827	0,579	1,483	1
1731	Surface 12	2	8	37,519	0,579	0,734	1
1732	Surface 12	2	9	43,787	0,579	0,230	1
1733	Surface 12	2	10	49,995	0,579	0,038	1
1734	Surface 12	2	11	54,009	2,208	0,010	1
1735	Surface 12	2	12	55,494	2,982	0,005	1
1736	Surface 12	3	0	2,600	0,868	5,650	1
1737	Surface 12	3	1	3,055	0,868	5,617	1
1738	Surface 12	3	2	5,009	0,868	5,465	1
1739	Surface 12	3	3	8,926	0,868	5,063	1
1740	Surface 12	3	4	14,526	0,868	4,281	1
1741	Surface 12	3	5	20,330	0,868	3,367	1
1742	Surface 12	3	6	26,341	0,868	2,380	1
1743	Surface 12	3	7	31,827	0,868	1,497	1
1744	Surface 12	3	8	37,519	0,868	0,749	1
1745	Surface 12	3	9	43,787	0,868	0,240	1
1746	Surface 12	3	10	49,995	0,868	0,043	1
1747	Surface 12	3	11	54,009	3,312	0,012	1
1748	Surface 12	3	12	55,494	4,473	0,007	1
1749	Surface 12	4	0	2,600	1,298	5,699	1
1750	Surface 12	4	1	3,055	1,298	5,666	1
1751	Surface 12	4	2	5,009	1,298	5,514	1
1752	Surface 12	4	3	8,926	1,298	5,117	1
1753	Surface 12	4	4	14,526	1,299	4,348	1
1754	Surface 12	4	5	20,330	1,300	3,419	1
1755	Surface 12	4	6	26,341	1,309	2,403	1
1756	Surface 12	4	7	31,827	1,323	1,518	1
1757	Surface 12	4	8	37,519	1,419	0,776	1
1758	Surface 12	4	9	43,787	1,548	0,274	1
1759	Surface 12	4	10	49,995	2,824	0,081	1
1760	Surface 12	4	11	54,009	5,153	0,032	1
1761	Surface 12	4	12	55,494	6,147	0,021	1
1762	Surface 12	5	0	2,600	2,514	5,813	1
1763	Surface 12	5	1	3,055	2,513	5,781	1
1764	Surface 12	5	2	5,009	2,508	5,630	1
1765	Surface 12	5	3	8,926	2,498	5,248	1
1766	Surface 12	5	4	14,526	2,485	4,511	1
1767	Surface 12	5	5	20,330	2,500	3,556	1
1768	Surface 12	5	6	26,341	2,563	2,472	1
1769	Surface 12	5	7	31,827	2,696	1,586	1
1770	Surface 12	5	8	37,519	3,000	0,862	1
1771	Surface 12	5	9	43,787	4,036	0,372	1
1772	Surface 12	5	10	49,995	6,258	0,146	1
1773	Surface 12	5	11	54,009	7,971	0,077	1
1774	Surface 12	5	12	55,494	8,621	0,060	1
1775	Surface 12	6	0	2,600	3,779	5,877	1
1776	Surface 12	6	1	3,055	3,780	5,845	1
1777	Surface 12	6	2	5,009	3,783	5,700	1
1778	Surface 12	6	3	8,926	3,788	5,333	1
1779	Surface 12	6	4	14,526	3,796	4,617	1
1780	Surface 12	6	5	20,330	3,822	3,664	1
1781	Surface 12	6	6	26,341	3,918	2,556	1
1782	Surface 12	6	7	31,827	4,138	1,669	1

Academic Version

	Surface	Row	Column	Long. Pos. m	Offset m	Height m	Weighting
1783	Surface 12	6	8	37,519	4,690	0,955	1
1784	Surface 12	6	9	43,787	5,765	0,427	1
1785	Surface 12	6	10	49,995	7,642	0,180	1
1786	Surface 12	6	11	54,009	9,127	0,112	1
1787	Surface 12	6	12	55,494	9,657	0,095	1
1788	Surface 12	7	0	2,600	5,030	5,893	1
1789	Surface 12	7	1	3,055	5,033	5,863	1
1790	Surface 12	7	2	5,009	5,045	5,722	1
1791	Surface 12	7	3	8,926	5,069	5,362	1
1792	Surface 12	7	4	14,526	5,107	4,662	1
1793	Surface 12	7	5	20,330	5,162	3,734	1
1794	Surface 12	7	6	26,341	5,272	2,650	1
1795	Surface 12	7	7	31,827	5,581	1,764	1
1796	Surface 12	7	8	37,519	6,196	1,041	1
1797	Surface 12	7	9	43,787	7,442	0,503	1
1798	Surface 12	7	10	49,995	9,087	0,239	1
1799	Surface 12	7	11	54,009	10,218	0,169	1
1800	Surface 12	7	12	55,494	10,614	0,152	1
1801	Surface 12	8	0	2,600	6,388	5,863	1
1802	Surface 12	8	1	3,055	6,389	5,833	1
1803	Surface 12	8	2	5,009	6,393	5,694	1
1804	Surface 12	8	3	8,926	6,400	5,350	1
1805	Surface 12	8	4	14,526	6,429	4,665	1
1806	Surface 12	8	5	20,330	6,494	3,766	1
1807	Surface 12	8	6	26,341	6,698	2,753	1
1808	Surface 12	8	7	31,827	7,097	1,891	1
1809	Surface 12	8	8	37,519	7,805	1,156	1
1810	Surface 12	8	9	43,787	8,878	0,594	1
1811	Surface 12	8	10	49,995	10,344	0,346	1
1812	Surface 12	8	11	54,009	11,315	0,288	1
1813	Surface 12	8	12	55,494	11,623	0,275	1
1814	Surface 12	9	0	2,600	7,939	5,773	1
1815	Surface 12	9	1	3,055	7,939	5,743	1
1816	Surface 12	9	2	5,009	7,938	5,604	1
1817	Surface 12	9	3	8,926	7,938	5,269	1
1818	Surface 12	9	4	14,526	7,937	4,628	1
1819	Surface 12	9	5	20,330	7,974	3,797	1
1820	Surface 12	9	6	26,341	8,161	2,866	1
1821	Surface 12	9	7	31,827	8,568	2,050	1
1822	Surface 12	9	8	37,519	9,237	1,329	1
1823	Surface 12	9	9	43,787	10,300	0,780	1
1824	Surface 12	9	10	49,995	11,419	0,538	1
1825	Surface 12	9	11	54,009	12,120	0,494	1
1826	Surface 12	9	12	55,494	12,343	0,487	1
1827	Surface 12	10	0	2,600	9,577	5,621	1
1828	Surface 12	10	1	3,055	9,578	5,592	1
1829	Surface 12	10	2	5,009	9,580	5,461	1
1830	Surface 12	10	3	8,926	9,589	5,144	1
1831	Surface 12	10	4	14,526	9,610	4,572	1
1832	Surface 12	10	5	20,330	9,649	3,867	1
1833	Surface 12	10	6	26,341	9,800	3,060	1
1834	Surface 12	10	7	31,827	10,111	2,320	1
1835	Surface 12	10	8	37,519	10,682	1,667	1
1836	Surface 12	10	9	43,787	11,706	1,215	1
1837	Surface 12	10	10	49,995	12,572	0,968	1
1838	Surface 12	10	11	54,009	12,929	0,873	1
1839	Surface 12	10	12	55,494	13,037	0,846	1
1840	Surface 12	11	0	2,600	11,077	5,466	1
1841	Surface 12	11	1	3,055	11,078	5,441	1
1842	Surface 12	11	2	5,009	11,084	5,334	1
1843	Surface 12	11	3	8,926	11,097	5,085	1
1844	Surface 12	11	4	14,526	11,116	4,628	1
1845	Surface 12	11	5	20,330	11,214	4,068	1
1846	Surface 12	11	6	26,341	11,424	3,436	1
1847	Surface 12	11	7	31,827	11,707	2,845	1
1848	Surface 12	11	8	37,519	12,108	2,248	1

## Academic Version

	Surface	Row	Column	Long. Pos. m	Offset m	Height m	Weighting
1849	Surface 12	11	9	43,787	12,614	1,720	1
1850	Surface 12	11	10	49,995	13,106	1,362	1
1851	Surface 12	11	11	54,009	13,345	1,231	1
1852	Surface 12	11	12	55,494	13,419	1,193	1
1853	Surface 12	12	0	2,600	12,445	5,507	1
1854	Surface 12	12	1	3,055	12,447	5,490	1
1855	Surface 12	12	2	5,009	12,456	5,415	1
1856	Surface 12	12	3	8,926	12,474	5,234	1
1857	Surface 12	12	4	14,526	12,499	4,913	1
1858	Surface 12	12	5	20,330	12,579	4,520	1
1859	Surface 12	12	6	26,341	12,725	4,056	1
1860	Surface 12	12	7	31,827	12,902	3,573	1
1861	Surface 12	12	8	37,519	13,102	3,047	1
1862	Surface 12	12	9	43,787	13,348	2,475	1
1863	Surface 12	12	10	49,995	13,596	1,977	1
1864	Surface 12	12	11	54,009	13,711	1,735	1
1865	Surface 12	12	12	55,494	13,746	1,662	1
1866	Surface 12	13	0	2,600	13,412	5,792	1
1867	Surface 12	13	1	3,055	13,413	5,780	1
1868	Surface 12	13	2	5,009	13,420	5,725	1
1869	Surface 12	13	3	8,926	13,435	5,598	1
1870	Surface 12	13	4	14,526	13,455	5,376	1
1871	Surface 12	13	5	20,330	13,483	5,101	1
1872	Surface 12	13	6	26,341	13,535	4,743	1
1873	Surface 12	13	7	31,827	13,597	4,359	1
1874	Surface 12	13	8	37,519	13,680	3,884	1
1875	Surface 12	13	9	43,787	13,782	3,270	1
1876	Surface 12	13	10	49,995	13,877	2,646	1
1877	Surface 12	13	11	54,009	13,926	2,273	1
1878	Surface 12	13	12	55,494	13,939	2,150	1
1879	Surface 12	14	0	2,600	13,888	6,173	1
1880	Surface 12	14	1	3,055	13,889	6,162	1
1881	Surface 12	14	2	5,009	13,891	6,113	1
1882	Surface 12	14	3	8,926	13,896	6,010	1
1883	Surface 12	14	4	14,526	13,903	5,840	1
1884	Surface 12	14	5	20,330	13,915	5,624	1
1885	Surface 12	14	6	26,341	13,933	5,354	1
1886	Surface 12	14	7	31,827	13,958	5,040	1
1887	Surface 12	14	8	37,519	13,990	4,607	1
1888	Surface 12	14	9	43,787	14,020	3,992	1
1889	Surface 12	14	10	49,995	14,042	3,301	1
1890	Surface 12	14	11	54,009	14,053	2,831	1
1891	Surface 12	14	12	55,494	14,057	2,676	1
1892	Surface 12	15	0	2,600	14,102	6,786	1
1893	Surface 12	15	1	3,055	14,102	6,774	1
1894	Surface 12	15	2	5,009	14,102	6,719	1
1895	Surface 12	15	3	8,926	14,102	6,596	1
1896	Surface 12	15	4	14,526	14,102	6,407	1
1897	Surface 12	15	5	20,330	14,102	6,186	1
1898	Surface 12	15	6	26,341	14,102	5,882	1
1899	Surface 12	15	7	31,827	14,102	5,534	1
1900	Surface 12	15	8	37,519	14,102	5,102	1
1901	Surface 12	15	9	43,787	14,102	4,529	1
1902	Surface 12	15	10	49,995	14,102	3,853	1
1903	Surface 12	15	11	54,009	14,102	3,381	1
1904	Surface 12	15	12	55,494	14,102	3,214	1
1905	Surface 12	16	0	2,600	14,102	7,253	1
1906	Surface 12	16	1	3,055	14,102	7,241	1
1907	Surface 12	16	2	5,009	14,102	7,187	1
1908	Surface 12	16	3	8,926	14,102	7,069	1
1909	Surface 12	16	4	14,526	14,102	6,870	1
1910	Surface 12	16	5	20,330	14,102	6,623	1
1911	Surface 12	16	6	26,341	14,102	6,321	1
1912	Surface 12	16	7	31,827	14,102	5,994	1
1913	Surface 12	16	8	37,519	14,102	5,595	1
1914	Surface 12	16	9	43,787	14,102	5,063	1

## Academic Version

	Surface	Row	Column	Long. Pos. m	Offset m	Height m	Weighting
1915	Surface 12	16	10	49,995	14,102	4,398	1
1916	Surface 12	16	11	54,009	14,102	3,894	1
1917	Surface 12	16	12	55,494	14,102	3,701	1
1918	Surface 13	0	0	-7,885	13,778	6,393	1
1919	Surface 13	0	1	-6,575	13,780	6,371	1
1920	Surface 13	0	2	-5,404	13,782	6,349	1
1921	Surface 13	0	3	-4,286	13,784	6,327	1
1922	Surface 13	1	0	-7,885	13,971	6,667	1
1923	Surface 13	1	1	-6,575	13,972	6,643	1
1924	Surface 13	1	2	-5,404	13,973	6,618	1
1925	Surface 13	1	3	-4,286	13,974	6,594	1
1926	Surface 13	2	0	-7,885	14,102	7,054	1
1927	Surface 13	2	1	-6,575	14,102	7,035	1
1928	Surface 13	2	2	-5,404	14,102	7,011	1
1929	Surface 13	2	3	-4,286	14,102	6,986	1
1930	Surface 13	3	0	-7,885	14,102	7,499	1
1931	Surface 13	3	1	-6,575	14,102	7,473	1
1932	Surface 13	3	2	-5,404	14,102	7,448	1
1933	Surface 13	3	3	-4,286	14,102	7,423	1
1934	Surface 14	0	0	55,494	0,000	0,003	1
1935	Surface 14	0	1	55,494	-1,491	0,004	1
1936	Surface 14	0	2	55,494	-2,982	0,005	1
1937	Surface 14	0	3	55,494	-4,473	0,007	1
1938	Surface 14	1	0	56,582	0,000	0,000	1
1939	Surface 14	1	1	56,582	-1,774	0,001	1
1940	Surface 14	1	2	56,582	-3,549	0,002	1
1941	Surface 14	1	3	56,582	-5,323	0,003	1
1942	Surface 14	2	0	59,308	0,000	0,000	1
1943	Surface 14	2	1	59,308	-2,595	0,000	1
1944	Surface 14	2	2	59,308	-5,190	0,000	1
1945	Surface 14	2	3	59,308	-7,785	0,000	1
1946	Surface 14	3	0	62,192	0,000	0,000	1
1947	Surface 14	3	1	62,192	-3,688	0,000	1
1948	Surface 14	3	2	62,192	-7,377	0,000	1
1949	Surface 14	3	3	62,192	-11,065	0,000	1
1950	Surface 14	4	0	64,438	0,000	0,000	1
1951	Surface 14	4	1	64,438	-3,688	0,000	1
1952	Surface 14	4	2	64,438	-7,377	0,000	1
1953	Surface 14	4	3	64,438	-11,065	0,000	1
1954	Surface 17	0	0	55,494	0,000	0,003	1
1955	Surface 17	0	1	56,582	0,000	0,000	1
1956	Surface 17	0	2	59,308	0,000	0,000	1
1957	Surface 17	0	3	62,192	0,000	0,000	1
1958	Surface 17	0	4	64,438	0,000	0,000	1
1959	Surface 17	1	0	55,494	1,491	0,004	1
1960	Surface 17	1	1	56,582	1,774	0,001	1
1961	Surface 17	1	2	59,308	2,595	0,000	1
1962	Surface 17	1	3	62,192	3,688	0,000	1
1963	Surface 17	1	4	64,438	3,688	0,000	1
1964	Surface 17	2	0	55,494	2,982	0,005	1
1965	Surface 17	2	1	56,582	3,549	0,002	1
1966	Surface 17	2	2	59,308	5,190	0,000	1
1967	Surface 17	2	3	62,192	7,377	0,000	1
1968	Surface 17	2	4	64,438	7,377	0,000	1
1969	Surface 17	3	0	55,494	4,473	0,007	1
1970	Surface 17	3	1	56,582	5,323	0,003	1
1971	Surface 17	3	2	59,308	7,785	0,000	1
1972	Surface 17	3	3	62,192	11,065	0,000	1
1973	Surface 17	3	4	64,438	11,065	0,000	1
1974	Surface 18	0	0	2,600	0,000	5,543	1
1975	Surface 18	0	1	2,600	-0,289	5,579	1
1976	Surface 18	0	2	2,600	-0,579	5,615	1
1977	Surface 18	0	3	2,600	-0,868	5,650	1
1978	Surface 18	0	4	2,600	-1,298	5,699	1
1979	Surface 18	0	5	2,600	-2,514	5,813	1
1980	Surface 18	0	6	2,600	-3,779	5,877	1

## Academic Version

	Surface	Row	Column	Long. Pos. m	Offset m	Height m	Weighting
1981	Surface 18	0	7	2,600	-5,030	5,893	1
1982	Surface 18	0	8	2,600	-6,388	5,863	1
1983	Surface 18	0	9	2,600	-7,939	5,773	1
1984	Surface 18	0	10	2,600	-9,577	5,621	1
1985	Surface 18	0	11	2,600	-11,077	5,466	1
1986	Surface 18	0	12	2,600	-12,445	5,507	1
1987	Surface 18	0	13	2,600	-13,412	5,792	1
1988	Surface 18	0	14	2,600	-13,888	6,173	1
1989	Surface 18	0	15	2,600	-14,102	6,786	1
1990	Surface 18	0	16	2,600	-14,102	7,253	1
1991	Surface 18	1	0	3,055	0,000	5,507	1
1992	Surface 18	1	1	3,055	-0,289	5,543	1
1993	Surface 18	1	2	3,055	-0,579	5,580	1
1994	Surface 18	1	3	3,055	-0,868	5,617	1
1995	Surface 18	1	4	3,055	-1,298	5,666	1
1996	Surface 18	1	5	3,055	-2,513	5,781	1
1997	Surface 18	1	6	3,055	-3,780	5,845	1
1998	Surface 18	1	7	3,055	-5,033	5,863	1
1999	Surface 18	1	8	3,055	-6,389	5,833	1
2000	Surface 18	1	9	3,055	-7,939	5,743	1
2001	Surface 18	1	10	3,055	-9,578	5,592	1
2002	Surface 18	1	11	3,055	-11,078	5,441	1
2003	Surface 18	1	12	3,055	-12,447	5,490	1
2004	Surface 18	1	13	3,055	-13,413	5,780	1
2005	Surface 18	1	14	3,055	-13,889	6,162	1
2006	Surface 18	1	15	3,055	-14,102	6,774	1
2007	Surface 18	1	16	3,055	-14,102	7,241	1
2008	Surface 18	2	0	5,009	0,000	5,339	1
2009	Surface 18	2	1	5,009	-0,289	5,381	1
2010	Surface 18	2	2	5,009	-0,579	5,423	1
2011	Surface 18	2	3	5,009	-0,868	5,465	1
2012	Surface 18	2	4	5,009	-1,298	5,514	1
2013	Surface 18	2	5	5,009	-2,508	5,630	1
2014	Surface 18	2	6	5,009	-3,783	5,700	1
2015	Surface 18	2	7	5,009	-5,045	5,722	1
2016	Surface 18	2	8	5,009	-6,393	5,694	1
2017	Surface 18	2	9	5,009	-7,938	5,604	1
2018	Surface 18	2	10	5,009	-9,580	5,461	1
2019	Surface 18	2	11	5,009	-11,084	5,334	1
2020	Surface 18	2	12	5,009	-12,456	5,415	1
2021	Surface 18	2	13	5,009	-13,420	5,725	1
2022	Surface 18	2	14	5,009	-13,891	6,113	1
2023	Surface 18	2	15	5,009	-14,102	6,719	1
2024	Surface 18	2	16	5,009	-14,102	7,187	1
2025	Surface 18	3	0	8,926	0,000	4,923	1
2026	Surface 18	3	1	8,926	-0,289	4,970	1
2027	Surface 18	3	2	8,926	-0,579	5,016	1
2028	Surface 18	3	3	8,926	-0,868	5,063	1
2029	Surface 18	3	4	8,926	-1,298	5,117	1
2030	Surface 18	3	5	8,926	-2,498	5,248	1
2031	Surface 18	3	6	8,926	-3,788	5,333	1
2032	Surface 18	3	7	8,926	-5,069	5,362	1
2033	Surface 18	3	8	8,926	-6,400	5,350	1
2034	Surface 18	3	9	8,926	-7,938	5,269	1
2035	Surface 18	3	10	8,926	-9,589	5,144	1
2036	Surface 18	3	11	8,926	-11,097	5,085	1
2037	Surface 18	3	12	8,926	-12,474	5,234	1
2038	Surface 18	3	13	8,926	-13,435	5,598	1
2039	Surface 18	3	14	8,926	-13,896	6,010	1
2040	Surface 18	3	15	8,926	-14,102	6,596	1
2041	Surface 18	3	16	8,926	-14,102	7,069	1
2042	Surface 18	4	0	14,526	0,000	4,170	1
2043	Surface 18	4	1	14,526	-0,289	4,207	1
2044	Surface 18	4	2	14,526	-0,579	4,244	1
2045	Surface 18	4	3	14,526	-0,868	4,281	1
2046	Surface 18	4	4	14,526	-1,299	4,348	1



Academic Version

	Surface	Row	Column	Long. Pos. m	Offset m	Height m	Weighting
2047	Surface 18	4	5	14,526	-2,485	4,511	1
2048	Surface 18	4	6	14,526	-3,796	4,617	1
2049	Surface 18	4	7	14,526	-5,107	4,662	1
2050	Surface 18	4	8	14,526	-6,429	4,665	1
2051	Surface 18	4	9	14,526	-7,937	4,628	1
2052	Surface 18	4	10	14,526	-9,610	4,572	1
2053	Surface 18	4	11	14,526	-11,116	4,628	1
2054	Surface 18	4	12	14,526	-12,499	4,913	1
2055	Surface 18	4	13	14,526	-13,455	5,376	1
2056	Surface 18	4	14	14,526	-13,903	5,840	1
2057	Surface 18	4	15	14,526	-14,102	6,407	1
2058	Surface 18	4	16	14,526	-14,102	6,870	1
2059	Surface 18	5	0	20,330	0,000	3,270	1
2060	Surface 18	5	1	20,330	-0,289	3,302	1
2061	Surface 18	5	2	20,330	-0,579	3,335	1
2062	Surface 18	5	3	20,330	-0,868	3,367	1
2063	Surface 18	5	4	20,330	-1,300	3,419	1
2064	Surface 18	5	5	20,330	-2,500	3,556	1
2065	Surface 18	5	6	20,330	-3,822	3,664	1
2066	Surface 18	5	7	20,330	-5,162	3,734	1
2067	Surface 18	5	8	20,330	-6,494	3,766	1
2068	Surface 18	5	9	20,330	-7,974	3,797	1
2069	Surface 18	5	10	20,330	-9,649	3,867	1
2070	Surface 18	5	11	20,330	-11,214	4,068	1
2071	Surface 18	5	12	20,330	-12,579	4,520	1
2072	Surface 18	5	13	20,330	-13,483	5,101	1
2073	Surface 18	5	14	20,330	-13,915	5,624	1
2074	Surface 18	5	15	20,330	-14,102	6,186	1
2075	Surface 18	5	16	20,330	-14,102	6,623	1
2076	Surface 18	6	0	26,341	0,000	2,310	1
2077	Surface 18	6	1	26,341	-0,289	2,334	1
2078	Surface 18	6	2	26,341	-0,579	2,357	1
2079	Surface 18	6	3	26,341	-0,868	2,380	1
2080	Surface 18	6	4	26,341	-1,309	2,403	1
2081	Surface 18	6	5	26,341	-2,563	2,472	1
2082	Surface 18	6	6	26,341	-3,918	2,556	1
2083	Surface 18	6	7	26,341	-5,272	2,650	1
2084	Surface 18	6	8	26,341	-6,698	2,753	1
2085	Surface 18	6	9	26,341	-8,161	2,866	1
2086	Surface 18	6	10	26,341	-9,800	3,060	1
2087	Surface 18	6	11	26,341	-11,424	3,436	1
2088	Surface 18	6	12	26,341	-12,725	4,056	1
2089	Surface 18	6	13	26,341	-13,535	4,743	1
2090	Surface 18	6	14	26,341	-13,933	5,354	1
2091	Surface 18	6	15	26,341	-14,102	5,882	1
2092	Surface 18	6	16	26,341	-14,102	6,321	1
2093	Surface 18	7	0	31,827	0,000	1,455	1
2094	Surface 18	7	1	31,827	-0,289	1,469	1
2095	Surface 18	7	2	31,827	-0,579	1,483	1
2096	Surface 18	7	3	31,827	-0,868	1,497	1
2097	Surface 18	7	4	31,827	-1,323	1,518	1
2098	Surface 18	7	5	31,827	-2,696	1,586	1
2099	Surface 18	7	6	31,827	-4,138	1,669	1
2100	Surface 18	7	7	31,827	-5,581	1,764	1
2101	Surface 18	7	8	31,827	-7,097	1,891	1
2102	Surface 18	7	9	31,827	-8,568	2,050	1
2103	Surface 18	7	10	31,827	-10,111	2,320	1
2104	Surface 18	7	11	31,827	-11,707	2,845	1
2105	Surface 18	7	12	31,827	-12,902	3,573	1
2106	Surface 18	7	13	31,827	-13,597	4,359	1
2107	Surface 18	7	14	31,827	-13,958	5,040	1
2108	Surface 18	7	15	31,827	-14,102	5,534	1
2109	Surface 18	7	16	31,827	-14,102	5,994	1
2110	Surface 18	8	0	37,519	0,000	0,705	1
2111	Surface 18	8	1	37,519	-0,289	0,720	1
2112	Surface 18	8	2	37,519	-0,579	0,734	1

Academic Version

	Surface	Row	Column	Long. Pos. m	Offset m	Height m	Weighting
2113	Surface 18	8	3	37,519	-0,868	0,749	1
2114	Surface 18	8	4	37,519	-1,419	0,776	1
2115	Surface 18	8	5	37,519	-3,000	0,862	1
2116	Surface 18	8	6	37,519	-4,690	0,955	1
2117	Surface 18	8	7	37,519	-6,196	1,041	1
2118	Surface 18	8	8	37,519	-7,805	1,156	1
2119	Surface 18	8	9	37,519	-9,237	1,329	1
2120	Surface 18	8	10	37,519	-10,682	1,667	1
2121	Surface 18	8	11	37,519	-12,108	2,248	1
2122	Surface 18	8	12	37,519	-13,102	3,047	1
2123	Surface 18	8	13	37,519	-13,680	3,884	1
2124	Surface 18	8	14	37,519	-13,990	4,607	1
2125	Surface 18	8	15	37,519	-14,102	5,102	1
2126	Surface 18	8	16	37,519	-14,102	5,595	1
2127	Surface 18	9	0	43,787	0,000	0,210	1
2128	Surface 18	9	1	43,787	-0,289	0,220	1
2129	Surface 18	9	2	43,787	-0,579	0,230	1
2130	Surface 18	9	3	43,787	-0,868	0,240	1
2131	Surface 18	9	4	43,787	-1,548	0,274	1
2132	Surface 18	9	5	43,787	-4,036	0,372	1
2133	Surface 18	9	6	43,787	-5,765	0,427	1
2134	Surface 18	9	7	43,787	-7,442	0,503	1
2135	Surface 18	9	8	43,787	-8,878	0,594	1
2136	Surface 18	9	9	43,787	-10,300	0,780	1
2137	Surface 18	9	10	43,787	-11,706	1,215	1
2138	Surface 18	9	11	43,787	-12,614	1,720	1
2139	Surface 18	9	12	43,787	-13,348	2,475	1
2140	Surface 18	9	13	43,787	-13,782	3,270	1
2141	Surface 18	9	14	43,787	-14,020	3,992	1
2142	Surface 18	9	15	43,787	-14,102	4,529	1
2143	Surface 18	9	16	43,787	-14,102	5,063	1
2144	Surface 18	10	0	49,995	0,000	0,030	1
2145	Surface 18	10	1	49,995	-0,289	0,034	1
2146	Surface 18	10	2	49,995	-0,579	0,038	1
2147	Surface 18	10	3	49,995	-0,868	0,043	1
2148	Surface 18	10	4	49,995	-2,824	0,081	1
2149	Surface 18	10	5	49,995	-6,258	0,146	1
2150	Surface 18	10	6	49,995	-7,642	0,180	1
2151	Surface 18	10	7	49,995	-9,087	0,239	1
2152	Surface 18	10	8	49,995	-10,344	0,346	1
2153	Surface 18	10	9	49,995	-11,419	0,538	1
2154	Surface 18	10	10	49,995	-12,572	0,968	1
2155	Surface 18	10	11	49,995	-13,106	1,362	1
2156	Surface 18	10	12	49,995	-13,596	1,977	1
2157	Surface 18	10	13	49,995	-13,877	2,646	1
2158	Surface 18	10	14	49,995	-14,042	3,301	1
2159	Surface 18	10	15	49,995	-14,102	3,853	1
2160	Surface 18	10	16	49,995	-14,102	4,398	1
2161	Surface 18	11	0	54,009	0,000	0,006	1
2162	Surface 18	11	1	54,009	-1,104	0,008	1
2163	Surface 18	11	2	54,009	-2,208	0,010	1
2164	Surface 18	11	3	54,009	-3,312	0,012	1
2165	Surface 18	11	4	54,009	-5,153	0,032	1
2166	Surface 18	11	5	54,009	-7,971	0,077	1
2167	Surface 18	11	6	54,009	-9,127	0,112	1
2168	Surface 18	11	7	54,009	-10,218	0,169	1
2169	Surface 18	11	8	54,009	-11,315	0,288	1
2170	Surface 18	11	9	54,009	-12,120	0,494	1
2171	Surface 18	11	10	54,009	-12,929	0,873	1
2172	Surface 18	11	11	54,009	-13,345	1,231	1
2173	Surface 18	11	12	54,009	-13,711	1,735	1
2174	Surface 18	11	13	54,009	-13,926	2,273	1
2175	Surface 18	11	14	54,009	-14,053	2,831	1
2176	Surface 18	11	15	54,009	-14,102	3,381	1
2177	Surface 18	11	16	54,009	-14,102	3,894	1
2178	Surface 18	12	0	55,494	0,000	0,003	1

Academic Version

	Surface	Row	Column	Long. Pos. m	Offset m	Height m	Weighting
2179	Surface 18	12	1	55,494	-1,491	0,004	1
2180	Surface 18	12	2	55,494	-2,982	0,005	1
2181	Surface 18	12	3	55,494	-4,473	0,007	1
2182	Surface 18	12	4	55,494	-6,147	0,021	1
2183	Surface 18	12	5	55,494	-8,621	0,060	1
2184	Surface 18	12	6	55,494	-9,657	0,095	1
2185	Surface 18	12	7	55,494	-10,614	0,152	1
2186	Surface 18	12	8	55,494	-11,623	0,275	1
2187	Surface 18	12	9	55,494	-12,343	0,487	1
2188	Surface 18	12	10	55,494	-13,037	0,846	1
2189	Surface 18	12	11	55,494	-13,419	1,193	1
2190	Surface 18	12	12	55,494	-13,746	1,662	1
2191	Surface 18	12	13	55,494	-13,939	2,150	1
2192	Surface 18	12	14	55,494	-14,057	2,676	1
2193	Surface 18	12	15	55,494	-14,102	3,214	1
2194	Surface 18	12	16	55,494	-14,102	3,701	1
2195	Surface 19	0	0	-4,286	0,000	5,895	1
2196	Surface 19	0	1	-4,286	-0,289	5,917	1
2197	Surface 19	0	2	-4,286	-0,579	5,940	1
2198	Surface 19	0	3	-4,286	-0,868	5,962	1
2199	Surface 19	0	4	-4,286	-1,297	6,015	1
2200	Surface 19	0	5	-4,286	-2,530	6,131	1
2201	Surface 19	0	6	-4,286	-3,769	6,191	1
2202	Surface 19	0	7	-4,286	-4,989	6,209	1
2203	Surface 19	0	8	-4,286	-6,374	6,188	1
2204	Surface 19	0	9	-4,286	-7,940	6,111	1
2205	Surface 19	0	10	-4,286	-9,571	5,957	1
2206	Surface 19	0	11	-4,286	-11,055	5,763	1
2207	Surface 19	0	12	-4,286	-12,415	5,713	1
2208	Surface 19	0	13	-4,286	-13,388	5,944	1
2209	Surface 19	0	14	-4,286	-13,879	6,328	1
2210	Surface 19	0	15	-4,286	-14,102	6,953	1
2211	Surface 19	0	16	-4,286	-14,102	7,423	1
2212	Surface 19	1	0	-4,042	0,000	5,889	1
2213	Surface 19	1	1	-4,042	-0,289	5,912	1
2214	Surface 19	1	2	-4,042	-0,579	5,934	1
2215	Surface 19	1	3	-4,042	-0,868	5,957	1
2216	Surface 19	1	4	-4,042	-1,297	6,009	1
2217	Surface 19	1	5	-4,042	-2,530	6,126	1
2218	Surface 19	1	6	-4,042	-3,770	6,185	1
2219	Surface 19	1	7	-4,042	-4,991	6,202	1
2220	Surface 19	1	8	-4,042	-6,375	6,181	1
2221	Surface 19	1	9	-4,042	-7,940	6,103	1
2222	Surface 19	1	10	-4,042	-9,571	5,949	1
2223	Surface 19	1	11	-4,042	-11,055	5,755	1
2224	Surface 19	1	12	-4,042	-12,416	5,708	1
2225	Surface 19	1	13	-4,042	-13,389	5,940	1
2226	Surface 19	1	14	-4,042	-13,880	6,323	1
2227	Surface 19	1	15	-4,042	-14,102	6,948	1
2228	Surface 19	1	16	-4,042	-14,102	7,417	1
2229	Surface 19	2	0	-2,574	0,000	5,853	1
2230	Surface 19	2	1	-2,574	-0,289	5,876	1
2231	Surface 19	2	2	-2,574	-0,579	5,899	1
2232	Surface 19	2	3	-2,574	-0,868	5,922	1
2233	Surface 19	2	4	-2,574	-1,297	5,975	1
2234	Surface 19	2	5	-2,574	-2,526	6,090	1
2235	Surface 19	2	6	-2,574	-3,772	6,147	1
2236	Surface 19	2	7	-2,574	-4,999	6,161	1
2237	Surface 19	2	8	-2,574	-6,378	6,137	1
2238	Surface 19	2	9	-2,574	-7,940	6,053	1
2239	Surface 19	2	10	-2,574	-9,573	5,896	1
2240	Surface 19	2	11	-2,574	-11,060	5,704	1
2241	Surface 19	2	12	-2,574	-12,423	5,674	1
2242	Surface 19	2	13	-2,574	-13,394	5,914	1
2243	Surface 19	2	14	-2,574	-13,882	6,292	1
2244	Surface 19	2	15	-2,574	-14,102	6,914	1

Academic Version

	Surface	Row	Column	Long. Pos. m	Offset m	Height m	Weighting
2245	Surface 19	2	16	-2,574	-14,102	7,384	1
2246	Surface 19	3	0	-0,320	0,000	5,755	1
2247	Surface 19	3	1	-0,320	-0,289	5,783	1
2248	Surface 19	3	2	-0,320	-0,579	5,811	1
2249	Surface 19	3	3	-0,320	-0,868	5,838	1
2250	Surface 19	3	4	-0,320	-1,298	5,888	1
2251	Surface 19	3	5	-0,320	-2,521	6,003	1
2252	Surface 19	3	6	-0,320	-3,775	6,060	1
2253	Surface 19	3	7	-0,320	-5,013	6,071	1
2254	Surface 19	3	8	-0,320	-6,382	6,042	1
2255	Surface 19	3	9	-0,320	-7,940	5,955	1
2256	Surface 19	3	10	-0,320	-9,575	5,794	1
2257	Surface 19	3	11	-0,320	-11,067	5,613	1
2258	Surface 19	3	12	-0,320	-12,432	5,609	1
2259	Surface 19	3	13	-0,320	-13,401	5,867	1
2260	Surface 19	3	14	-0,320	-13,884	6,242	1
2261	Surface 19	3	15	-0,320	-14,102	6,864	1
2262	Surface 19	3	16	-0,320	-14,102	7,330	1
2263	Surface 19	4	0	1,726	0,000	5,613	1
2264	Surface 19	4	1	1,726	-0,289	5,647	1
2265	Surface 19	4	2	1,726	-0,579	5,680	1
2266	Surface 19	4	3	1,726	-0,868	5,714	1
2267	Surface 19	4	4	1,726	-1,298	5,762	1
2268	Surface 19	4	5	1,726	-2,516	5,876	1
2269	Surface 19	4	6	1,726	-3,778	5,937	1
2270	Surface 19	4	7	1,726	-5,025	5,952	1
2271	Surface 19	4	8	1,726	-6,386	5,922	1
2272	Surface 19	4	9	1,726	-7,939	5,832	1
2273	Surface 19	4	10	1,726	-9,576	5,677	1
2274	Surface 19	4	11	1,726	-11,074	5,512	1
2275	Surface 19	4	12	1,726	-12,442	5,540	1
2276	Surface 19	4	13	1,726	-13,409	5,816	1
2277	Surface 19	4	14	1,726	-13,887	6,194	1
2278	Surface 19	4	15	1,726	-14,102	6,811	1
2279	Surface 19	4	16	1,726	-14,102	7,277	1
2280	Surface 19	5	0	2,600	0,000	5,543	1
2281	Surface 19	5	1	2,600	-0,289	5,579	1
2282	Surface 19	5	2	2,600	-0,579	5,615	1
2283	Surface 19	5	3	2,600	-0,868	5,650	1
2284	Surface 19	5	4	2,600	-1,298	5,699	1
2285	Surface 19	5	5	2,600	-2,514	5,813	1
2286	Surface 19	5	6	2,600	-3,779	5,877	1
2287	Surface 19	5	7	2,600	-5,030	5,893	1
2288	Surface 19	5	8	2,600	-6,388	5,863	1
2289	Surface 19	5	9	2,600	-7,939	5,773	1
2290	Surface 19	5	10	2,600	-9,577	5,621	1
2291	Surface 19	5	11	2,600	-11,077	5,466	1
2292	Surface 19	5	12	2,600	-12,445	5,507	1
2293	Surface 19	5	13	2,600	-13,412	5,792	1
2294	Surface 19	5	14	2,600	-13,888	6,173	1
2295	Surface 19	5	15	2,600	-14,102	6,786	1
2296	Surface 19	5	16	2,600	-14,102	7,253	1
2297	Surface 20	0	0	55,494	4,473	0,007	1
2298	Surface 20	0	1	56,582	5,323	0,003	1
2299	Surface 20	0	2	59,308	7,785	0,000	1
2300	Surface 20	0	3	62,192	11,065	0,000	1
2301	Surface 20	0	4	64,438	11,065	0,000	1
2302	Surface 20	1	0	55,494	5,966	0,019	1
2303	Surface 20	1	1	56,582	6,707	0,012	1
2304	Surface 20	1	2	59,308	8,753	0,000	1
2305	Surface 20	1	3	62,192	11,237	0,000	1
2306	Surface 20	1	4	64,438	11,128	0,000	1
2307	Surface 20	2	0	55,494	7,141	0,037	1
2308	Surface 20	2	1	56,582	7,768	0,026	1
2309	Surface 20	2	2	59,308	9,449	0,010	1
2310	Surface 20	2	3	62,192	11,394	0,009	1

Academic Version

	Surface	Row	Column	Long. Pos. m	Offset m	Height m	Weighting
2311	Surface 20	2	4	64,438	11,198	0,001	1
2312	Surface 20	3	0	55,494	8,122	0,054	1
2313	Surface 20	3	1	56,582	8,651	0,042	1
2314	Surface 20	3	2	59,308	10,029	0,023	1
2315	Surface 20	3	3	62,192	11,538	0,020	1
2316	Surface 20	3	4	64,438	11,289	0,005	1
2317	Surface 20	4	0	55,494	8,599	0,063	1
2318	Surface 20	4	1	56,582	9,081	0,051	1
2319	Surface 20	4	2	59,308	10,315	0,030	1
2320	Surface 20	4	3	62,192	11,612	0,026	1
2321	Surface 20	4	4	64,438	11,345	0,007	1
2322	Surface 20	5	0	55,494	9,072	0,075	1
2323	Surface 20	5	1	56,582	9,510	0,063	1
2324	Surface 20	5	2	59,308	10,609	0,041	1
2325	Surface 20	5	3	62,192	11,696	0,035	1
2326	Surface 20	5	4	64,438	11,430	0,013	1
2327	Surface 20	6	0	55,494	9,323	0,085	1
2328	Surface 20	6	1	56,582	9,739	0,072	1
2329	Surface 20	6	2	59,308	10,774	0,050	1
2330	Surface 20	6	3	62,192	11,757	0,044	1
2331	Surface 20	6	4	64,438	11,511	0,020	1
2332	Surface 20	7	0	55,494	9,640	0,099	1
2333	Surface 20	7	1	56,582	10,027	0,086	1
2334	Surface 20	7	2	59,308	10,981	0,064	1
2335	Surface 20	7	3	62,192	11,846	0,058	1
2336	Surface 20	7	4	64,438	11,617	0,030	1
2337	Surface 20	8	0	55,494	9,915	0,112	1
2338	Surface 20	8	1	56,582	10,276	0,100	1
2339	Surface 20	8	2	59,308	11,159	0,079	1
2340	Surface 20	8	3	62,192	11,937	0,074	1
2341	Surface 20	8	4	64,438	11,716	0,043	1
2342	Surface 20	9	0	55,494	10,209	0,131	1
2343	Surface 20	9	1	56,582	10,542	0,119	1
2344	Surface 20	9	2	59,308	11,351	0,099	1
2345	Surface 20	9	3	62,192	12,044	0,096	1
2346	Surface 20	9	4	64,438	11,829	0,060	1
2347	Surface 20	10	0	55,494	10,428	0,147	1
2348	Surface 20	10	1	56,582	10,741	0,135	1
2349	Surface 20	10	2	59,308	11,496	0,116	1
2350	Surface 20	10	3	62,192	12,129	0,115	1
2351	Surface 20	10	4	64,438	11,917	0,075	1
2352	Surface 20	11	0	55,494	10,574	0,159	1
2353	Surface 20	11	1	56,582	10,875	0,147	1
2354	Surface 20	11	2	59,308	11,595	0,129	1
2355	Surface 20	11	3	62,192	12,187	0,129	1
2356	Surface 20	11	4	64,438	11,977	0,086	1
2357	Surface 20	12	0	55,494	10,700	0,171	1
2358	Surface 20	12	1	56,582	10,990	0,159	1
2359	Surface 20	12	2	59,308	11,681	0,141	1
2360	Surface 20	12	3	62,192	12,236	0,141	1
2361	Surface 20	12	4	64,438	12,030	0,097	1
2362	Surface 20	13	0	55,494	10,820	0,182	1
2363	Surface 20	13	1	56,582	11,101	0,171	1
2364	Surface 20	13	2	59,308	11,765	0,153	1
2365	Surface 20	13	3	62,192	12,283	0,154	1
2366	Surface 20	13	4	64,438	12,080	0,108	1
2367	Surface 20	14	0	55,494	10,992	0,201	1
2368	Surface 20	14	1	56,582	11,259	0,190	1
2369	Surface 20	14	2	59,308	11,886	0,173	1
2370	Surface 20	14	3	62,192	12,350	0,174	1
2371	Surface 20	14	4	64,438	12,154	0,126	1
2372	Surface 20	15	0	55,494	11,164	0,222	1
2373	Surface 20	15	1	56,582	11,419	0,212	1
2374	Surface 20	15	2	59,308	12,011	0,196	1
2375	Surface 20	15	3	62,192	12,420	0,197	1
2376	Surface 20	15	4	64,438	12,230	0,146	1

Academic Version

	Surface	Row	Column	Long. Pos. m	Offset m	Height m	Weighting
2377	Surface 20	16	0	55,494	11,331	0,247	1
2378	Surface 20	16	1	56,582	11,575	0,236	1
2379	Surface 20	16	2	59,308	12,133	0,222	1
2380	Surface 20	16	3	62,192	12,491	0,223	1
2381	Surface 20	16	4	64,438	12,306	0,168	1
2382	Surface 20	17	0	55,494	11,449	0,266	1
2383	Surface 20	17	1	56,582	11,684	0,257	1
2384	Surface 20	17	2	59,308	12,219	0,243	1
2385	Surface 20	17	3	62,192	12,544	0,244	1
2386	Surface 20	17	4	64,438	12,361	0,186	1
2387	Surface 20	18	0	55,494	11,564	0,288	1
2388	Surface 20	18	1	56,582	11,791	0,278	1
2389	Surface 20	18	2	59,308	12,303	0,266	1
2390	Surface 20	18	3	62,192	12,600	0,268	1
2391	Surface 20	18	4	64,438	12,416	0,204	1
2392	Surface 20	19	0	55,494	11,665	0,308	1
2393	Surface 20	19	1	56,582	11,885	0,299	1
2394	Surface 20	19	2	59,308	12,377	0,288	1
2395	Surface 20	19	3	62,192	12,651	0,291	1
2396	Surface 20	19	4	64,438	12,466	0,221	1
2397	Surface 20	20	0	55,494	11,798	0,339	1
2398	Surface 20	20	1	56,582	12,007	0,330	1
2399	Surface 20	20	2	59,308	12,474	0,321	1
2400	Surface 20	20	3	62,192	12,723	0,326	1
2401	Surface 20	20	4	64,438	12,533	0,245	1
2402	Surface 20	21	0	55,494	11,920	0,371	1
2403	Surface 20	21	1	56,582	12,119	0,363	1
2404	Surface 20	21	2	59,308	12,561	0,354	1
2405	Surface 20	21	3	62,192	12,793	0,361	1
2406	Surface 20	21	4	64,438	12,596	0,270	1
2407	Surface 20	22	0	55,494	12,043	0,407	1
2408	Surface 20	22	1	56,582	12,231	0,399	1
2409	Surface 20	22	2	59,308	12,649	0,392	1
2410	Surface 20	22	3	62,192	12,865	0,400	1
2411	Surface 20	22	4	64,438	12,661	0,298	1
2412	Surface 20	23	0	55,494	12,168	0,448	1
2413	Surface 20	23	1	56,582	12,345	0,440	1
2414	Surface 20	23	2	59,308	12,736	0,433	1
2415	Surface 20	23	3	62,192	12,939	0,442	1
2416	Surface 20	23	4	64,438	12,727	0,328	1
2417	Surface 20	24	0	55,494	12,285	0,491	1
2418	Surface 20	24	1	56,582	12,451	0,483	1
2419	Surface 20	24	2	59,308	12,816	0,475	1
2420	Surface 20	24	3	62,192	13,008	0,484	1
2421	Surface 20	24	4	64,438	12,791	0,359	1
2422	Surface 20	25	0	55,494	12,409	0,540	1
2423	Surface 20	25	1	56,582	12,561	0,531	1
2424	Surface 20	25	2	59,308	12,898	0,521	1
2425	Surface 20	25	3	62,192	13,079	0,530	1
2426	Surface 20	25	4	64,438	12,858	0,393	1
2427	Surface 20	26	0	55,494	12,567	0,609	1
2428	Surface 20	26	1	56,582	12,702	0,599	1
2429	Surface 20	26	2	59,308	13,000	0,584	1
2430	Surface 20	26	3	62,192	13,164	0,589	1
2431	Surface 20	26	4	64,438	12,944	0,440	1
2432	Surface 20	27	0	55,494	12,765	0,709	1
2433	Surface 20	27	1	56,582	12,878	0,695	1
2434	Surface 20	27	2	59,308	13,124	0,671	1
2435	Surface 20	27	3	62,192	13,266	0,668	1
2436	Surface 20	27	4	64,438	13,052	0,507	1
2437	Surface 20	28	0	55,494	12,907	0,793	1
2438	Surface 20	28	1	56,582	13,004	0,776	1
2439	Surface 20	28	2	59,308	13,214	0,744	1
2440	Surface 20	28	3	62,192	13,339	0,735	1
2441	Surface 20	28	4	64,438	13,134	0,565	1
2442	Surface 20	29	0	55,494	13,038	0,878	1

Academic Version

	Surface	Row	Column	Long. Pos. m	Offset m	Height m	Weighting
2443	Surface 20	29	1	56,582	13,122	0,858	1
2444	Surface 20	29	2	59,308	13,302	0,820	1
2445	Surface 20	29	3	62,192	13,412	0,805	1
2446	Surface 20	29	4	64,438	13,216	0,628	1
2447	Surface 20	30	0	55,494	13,159	0,966	1
2448	Surface 20	30	1	56,582	13,231	0,944	1
2449	Surface 20	30	2	59,308	13,387	0,900	1
2450	Surface 20	30	3	62,192	13,484	0,881	1
2451	Surface 20	30	4	64,438	13,296	0,694	1
2452	Surface 20	31	0	55,494	13,298	1,091	1
2453	Surface 20	31	1	56,582	13,360	1,065	1
2454	Surface 20	31	2	59,308	13,493	1,013	1
2455	Surface 20	31	3	62,192	13,575	0,989	1
2456	Surface 20	31	4	64,438	13,399	0,792	1
2457	Surface 20	32	0	55,494	13,383	1,183	1
2458	Surface 20	32	1	56,582	13,439	1,154	1
2459	Surface 20	32	2	59,308	13,559	1,095	1
2460	Surface 20	32	3	62,192	13,633	1,067	1
2461	Surface 20	32	4	64,438	13,466	0,863	1
2462	Surface 20	33	0	55,494	13,461	1,274	1
2463	Surface 20	33	1	56,582	13,511	1,241	1
2464	Surface 20	33	2	59,308	13,619	1,174	1
2465	Surface 20	33	3	62,192	13,684	1,142	1
2466	Surface 20	33	4	64,438	13,527	0,933	1
2467	Surface 20	34	0	55,494	13,518	1,345	1
2468	Surface 20	34	1	56,582	13,563	1,309	1
2469	Surface 20	34	2	59,308	13,661	1,234	1
2470	Surface 20	34	3	62,192	13,721	1,199	1
2471	Surface 20	34	4	64,438	13,570	0,986	1
2472	Surface 20	35	0	55,494	13,584	1,437	1
2473	Surface 20	35	1	56,582	13,624	1,396	1
2474	Surface 20	35	2	59,308	13,710	1,310	1
2475	Surface 20	35	3	62,192	13,762	1,268	1
2476	Surface 20	35	4	64,438	13,621	1,054	1
2477	Surface 20	36	0	55,494	13,647	1,532	1
2478	Surface 20	36	1	56,582	13,681	1,485	1
2479	Surface 20	36	2	59,308	13,756	1,387	1
2480	Surface 20	36	3	62,192	13,800	1,337	1
2481	Surface 20	36	4	64,438	13,670	1,123	1
2482	Surface 20	37	0	55,494	13,692	1,608	1
2483	Surface 20	37	1	56,582	13,723	1,556	1
2484	Surface 20	37	2	59,308	13,789	1,447	1
2485	Surface 20	37	3	62,192	13,827	1,390	1
2486	Surface 20	37	4	64,438	13,707	1,180	1
2487	Surface 20	38	0	55,494	13,748	1,709	1
2488	Surface 20	38	1	56,582	13,774	1,651	1
2489	Surface 20	38	2	59,308	13,829	1,525	1
2490	Surface 20	38	3	62,192	13,859	1,456	1
2491	Surface 20	38	4	64,438	13,752	1,255	1
2492	Surface 20	39	0	55,494	13,801	1,815	1
2493	Surface 20	39	1	56,582	13,822	1,750	1
2494	Surface 20	39	2	59,308	13,867	1,607	1
2495	Surface 20	39	3	62,192	13,890	1,522	1
2496	Surface 20	39	4	64,438	13,798	1,335	1
2497	Surface 20	40	0	55,494	13,866	1,971	1
2498	Surface 20	40	1	56,582	13,882	1,895	1
2499	Surface 20	40	2	59,308	13,915	1,724	1
2500	Surface 20	40	3	62,192	13,926	1,614	1
2501	Surface 20	40	4	64,438	13,858	1,455	1
2502	Surface 20	41	0	55,494	13,904	2,078	1
2503	Surface 20	41	1	56,582	13,917	1,995	1
2504	Surface 20	41	2	59,308	13,943	1,806	1
2505	Surface 20	41	3	62,192	13,949	1,681	1
2506	Surface 20	41	4	64,438	13,896	1,543	1
2507	Surface 20	42	0	55,494	13,936	2,178	1
2508	Surface 20	42	1	56,582	13,946	2,089	1

Academic Version

	Surface	Row	Column	Long. Pos. m	Offset m	Height m	Weighting
2509	Surface 20	42	2	59,308	13,967	1,884	1
2510	Surface 20	42	3	62,192	13,970	1,747	1
2511	Surface 20	42	4	64,438	13,931	1,630	1
2512	Surface 20	43	0	55,494	13,964	2,275	1
2513	Surface 20	43	1	56,582	13,973	2,180	1
2514	Surface 20	43	2	59,308	13,989	1,963	1
2515	Surface 20	43	3	62,192	13,990	1,816	1
2516	Surface 20	43	4	64,438	13,963	1,718	1
2517	Surface 20	44	0	55,494	13,997	2,414	1
2518	Surface 20	44	1	56,582	14,003	2,313	1
2519	Surface 20	44	2	59,308	14,016	2,080	1
2520	Surface 20	44	3	62,192	14,017	1,924	1
2521	Surface 20	44	4	64,438	14,001	1,850	1
2522	Surface 20	45	0	55,494	14,015	2,512	1
2523	Surface 20	45	1	56,582	14,020	2,407	1
2524	Surface 20	45	2	59,308	14,031	2,165	1
2525	Surface 20	45	3	62,192	14,033	2,001	1
2526	Surface 20	45	4	64,438	14,022	1,941	1
2527	Surface 20	46	0	55,494	14,032	2,616	1
2528	Surface 20	46	1	56,582	14,036	2,507	1
2529	Surface 20	46	2	59,308	14,045	2,256	1
2530	Surface 20	46	3	62,192	14,048	2,081	1
2531	Surface 20	46	4	64,438	14,042	2,036	1
2532	Surface 20	47	0	55,494	14,048	2,723	1
2533	Surface 20	47	1	56,582	14,051	2,611	1
2534	Surface 20	47	2	59,308	14,058	2,350	1
2535	Surface 20	47	3	62,192	14,061	2,163	1
2536	Surface 20	47	4	64,438	14,059	2,130	1
2537	Surface 20	48	0	55,494	14,068	2,891	1
2538	Surface 20	48	1	56,582	14,070	2,775	1
2539	Surface 20	48	2	59,308	14,074	2,500	1
2540	Surface 20	48	3	62,192	14,077	2,285	1
2541	Surface 20	48	4	64,438	14,077	2,267	1
2542	Surface 20	49	0	55,494	14,080	3,038	1
2543	Surface 20	49	1	56,582	14,081	2,918	1
2544	Surface 20	49	2	59,308	14,084	2,629	1
2545	Surface 20	49	3	62,192	14,086	2,386	1
2546	Surface 20	49	4	64,438	14,087	2,377	1
2547	Surface 20	50	0	55,494	14,088	3,158	1
2548	Surface 20	50	1	56,582	14,089	3,034	1
2549	Surface 20	50	2	59,308	14,091	2,733	1
2550	Surface 20	50	3	62,192	14,092	2,466	1
2551	Surface 20	50	4	64,438	14,093	2,462	1
2552	Surface 20	51	0	55,494	14,094	3,281	1
2553	Surface 20	51	1	56,582	14,095	3,154	1
2554	Surface 20	51	2	59,308	14,096	2,841	1
2555	Surface 20	51	3	62,192	14,097	2,546	1
2556	Surface 20	51	4	64,438	14,098	2,546	1
2557	Surface 20	52	0	55,494	14,101	3,457	1
2558	Surface 20	52	1	56,582	14,101	3,324	1
2559	Surface 20	52	2	59,308	14,101	2,992	1
2560	Surface 20	52	3	62,192	14,101	2,657	1
2561	Surface 20	52	4	64,438	14,102	2,659	1
2562	Surface 20	53	0	55,494	14,102	3,614	1
2563	Surface 20	53	1	56,582	14,102	3,476	1
2564	Surface 20	53	2	59,308	14,102	3,125	1
2565	Surface 20	53	3	62,192	14,102	2,750	1
2566	Surface 20	53	4	64,438	14,102	2,751	1
2567	Surface 20	54	0	55,494	14,102	3,701	1
2568	Surface 20	54	1	56,582	14,102	3,560	1
2569	Surface 20	54	2	59,308	14,102	3,197	1
2570	Surface 20	54	3	62,192	14,102	2,800	1
2571	Surface 20	54	4	64,438	14,102	2,800	1
2572	Surface 22	0	0	-7,885	0,000	5,560	1
2573	Surface 22	0	1	-7,485	0,000	5,598	1
2574	Surface 22	0	2	-6,687	0,000	5,703	1



## Academic Version

	Surface	Row	Column	Long. Pos. m	Offset m	Height m	Weighting
2575	Surface 22	0	3	-5,491	0,000	5,860	1
2576	Surface 22	0	4	-4,687	0,000	5,904	1
2577	Surface 22	0	5	-4,286	0,000	5,895	1
2578	Surface 22	1	0	-7,885	0,071	5,566	1
2579	Surface 22	1	1	-7,485	0,071	5,603	1
2580	Surface 22	1	2	-6,687	0,071	5,708	1
2581	Surface 22	1	3	-5,491	0,071	5,865	1
2582	Surface 22	1	4	-4,687	0,071	5,909	1
2583	Surface 22	1	5	-4,286	0,071	5,900	1
2584	Surface 22	2	0	-7,885	0,212	5,576	1
2585	Surface 22	2	1	-7,485	0,212	5,613	1
2586	Surface 22	2	2	-6,687	0,212	5,718	1
2587	Surface 22	2	3	-5,491	0,212	5,875	1
2588	Surface 22	2	4	-4,687	0,212	5,920	1
2589	Surface 22	2	5	-4,286	0,212	5,911	1
2590	Surface 22	3	0	-7,885	0,425	5,594	1
2591	Surface 22	3	1	-7,485	0,424	5,631	1
2592	Surface 22	3	2	-6,687	0,424	5,736	1
2593	Surface 22	3	3	-5,491	0,423	5,893	1
2594	Surface 22	3	4	-4,687	0,423	5,936	1
2595	Surface 22	3	5	-4,286	0,423	5,927	1
2596	Surface 22	4	0	-7,885	0,637	5,613	1
2597	Surface 22	4	1	-7,485	0,636	5,650	1
2598	Surface 22	4	2	-6,687	0,635	5,755	1
2599	Surface 22	4	3	-5,491	0,634	5,911	1
2600	Surface 22	4	4	-4,687	0,634	5,954	1
2601	Surface 22	4	5	-4,286	0,634	5,944	1
2602	Surface 22	5	0	-7,885	0,849	5,633	1
2603	Surface 22	5	1	-7,485	0,848	5,670	1
2604	Surface 22	5	2	-6,687	0,847	5,775	1
2605	Surface 22	5	3	-5,491	0,845	5,931	1
2606	Surface 22	5	4	-4,687	0,846	5,969	1
2607	Surface 22	5	5	-4,286	0,846	5,958	1
2608	Surface 22	6	0	-7,885	1,061	5,654	1
2609	Surface 22	6	1	-7,485	1,060	5,691	1
2610	Surface 22	6	2	-6,687	1,058	5,796	1
2611	Surface 22	6	3	-5,491	1,056	5,951	1
2612	Surface 22	6	4	-4,687	1,056	5,995	1
2613	Surface 22	6	5	-4,286	1,056	5,985	1
2614	Surface 22	7	0	-7,885	1,272	5,675	1
2615	Surface 22	7	1	-7,485	1,272	5,712	1
2616	Surface 22	7	2	-6,687	1,270	5,816	1
2617	Surface 22	7	3	-5,491	1,267	5,973	1
2618	Surface 22	7	4	-4,687	1,267	6,016	1
2619	Surface 22	7	5	-4,286	1,267	6,007	1
2620	Surface 22	8	0	-7,885	1,484	5,695	1
2621	Surface 22	8	1	-7,485	1,484	5,732	1
2622	Surface 22	8	2	-6,687	1,481	5,837	1
2623	Surface 22	8	3	-5,491	1,478	5,993	1
2624	Surface 22	8	4	-4,687	1,478	6,038	1
2625	Surface 22	8	5	-4,286	1,478	6,029	1
2626	Surface 22	9	0	-7,885	1,696	5,715	1
2627	Surface 22	9	1	-7,485	1,695	5,752	1
2628	Surface 22	9	2	-6,687	1,693	5,857	1
2629	Surface 22	9	3	-5,491	1,689	6,014	1
2630	Surface 22	9	4	-4,687	1,689	6,058	1
2631	Surface 22	9	5	-4,286	1,689	6,050	1
2632	Surface 22	10	0	-7,885	1,908	5,734	1
2633	Surface 22	10	1	-7,485	1,907	5,771	1
2634	Surface 22	10	2	-6,687	1,904	5,876	1
2635	Surface 22	10	3	-5,491	1,900	6,033	1
2636	Surface 22	10	4	-4,687	1,900	6,078	1
2637	Surface 22	10	5	-4,286	1,900	6,069	1
2638	Surface 22	11	0	-7,885	2,121	5,752	1
2639	Surface 22	11	1	-7,485	2,119	5,790	1
2640	Surface 22	11	2	-6,687	2,116	5,894	1

Academic Version

	Surface	Row	Column	Long. Pos. m	Offset m	Height m	Weighting
2641	Surface 22	11	3	-5,491	2,112	6,051	1
2642	Surface 22	11	4	-4,687	2,111	6,096	1
2643	Surface 22	11	5	-4,286	2,111	6,088	1
2644	Surface 22	12	0	-7,885	2,333	5,770	1
2645	Surface 22	12	1	-7,485	2,331	5,807	1
2646	Surface 22	12	2	-6,687	2,328	5,911	1
2647	Surface 22	12	3	-5,491	2,323	6,069	1
2648	Surface 22	12	4	-4,687	2,323	6,114	1
2649	Surface 22	12	5	-4,286	2,323	6,106	1
2650	Surface 22	13	0	-7,885	2,545	5,785	1
2651	Surface 22	13	1	-7,485	2,544	5,823	1
2652	Surface 22	13	2	-6,687	2,540	5,927	1
2653	Surface 22	13	3	-5,491	2,535	6,085	1
2654	Surface 22	13	4	-4,687	2,534	6,130	1
2655	Surface 22	13	5	-4,286	2,534	6,122	1
2656	Surface 22	14	0	-7,885	2,758	5,800	1
2657	Surface 22	14	1	-7,485	2,756	5,837	1
2658	Surface 22	14	2	-6,687	2,752	5,942	1
2659	Surface 22	14	3	-5,491	2,746	6,099	1
2660	Surface 22	14	4	-4,687	2,746	6,145	1
2661	Surface 22	14	5	-4,286	2,746	6,137	1
2662	Surface 22	15	0	-7,885	2,970	5,812	1
2663	Surface 22	15	1	-7,485	2,969	5,850	1
2664	Surface 22	15	2	-6,687	2,964	5,954	1
2665	Surface 22	15	3	-5,491	2,958	6,112	1
2666	Surface 22	15	4	-4,687	2,957	6,158	1
2667	Surface 22	15	5	-4,286	2,957	6,150	1
2668	Surface 22	16	0	-7,885	3,183	5,824	1
2669	Surface 22	16	1	-7,485	3,181	5,861	1
2670	Surface 22	16	2	-6,687	3,176	5,966	1
2671	Surface 22	16	3	-5,491	3,170	6,124	1
2672	Surface 22	16	4	-4,687	3,169	6,169	1
2673	Surface 22	16	5	-4,286	3,169	6,161	1
2674	Surface 22	17	0	-7,885	3,396	5,833	1
2675	Surface 22	17	1	-7,485	3,394	5,870	1
2676	Surface 22	17	2	-6,687	3,389	5,975	1
2677	Surface 22	17	3	-5,491	3,382	6,133	1
2678	Surface 22	17	4	-4,687	3,381	6,178	1
2679	Surface 22	17	5	-4,286	3,381	6,170	1
2680	Surface 22	18	0	-7,885	3,609	5,841	1
2681	Surface 22	18	1	-7,485	3,607	5,878	1
2682	Surface 22	18	2	-6,687	3,601	5,983	1
2683	Surface 22	18	3	-5,491	3,594	6,142	1
2684	Surface 22	18	4	-4,687	3,593	6,186	1
2685	Surface 22	18	5	-4,286	3,593	6,178	1
2686	Surface 22	19	0	-7,885	3,822	5,848	1
2687	Surface 22	19	1	-7,485	3,820	5,885	1
2688	Surface 22	19	2	-6,687	3,814	5,990	1
2689	Surface 22	19	3	-5,491	3,806	6,149	1
2690	Surface 22	19	4	-4,687	3,805	6,193	1
2691	Surface 22	19	5	-4,286	3,805	6,184	1
2692	Surface 22	20	0	-7,885	4,035	5,853	1
2693	Surface 22	20	1	-7,485	4,032	5,891	1
2694	Surface 22	20	2	-6,687	4,026	5,996	1
2695	Surface 22	20	3	-5,491	4,018	6,154	1
2696	Surface 22	20	4	-4,687	4,017	6,199	1
2697	Surface 22	20	5	-4,286	4,017	6,190	1
2698	Surface 22	21	0	-7,885	4,248	5,858	1
2699	Surface 22	21	1	-7,485	4,245	5,895	1
2700	Surface 22	21	2	-6,687	4,239	6,000	1
2701	Surface 22	21	3	-5,491	4,230	6,159	1
2702	Surface 22	21	4	-4,687	4,229	6,204	1
2703	Surface 22	21	5	-4,286	4,230	6,195	1
2704	Surface 22	22	0	-7,885	4,461	5,861	1
2705	Surface 22	22	1	-7,485	4,458	5,898	1
2706	Surface 22	22	2	-6,687	4,451	6,004	1

## Academic Version

	Surface	Row	Column	Long. Pos. m	Offset m	Height m	Weighting
2707	Surface 22	22	3	-5,491	4,442	6,162	1
2708	Surface 22	22	4	-4,687	4,442	6,207	1
2709	Surface 22	22	5	-4,286	4,442	6,198	1
2710	Surface 22	23	0	-7,885	4,674	5,863	1
2711	Surface 22	23	1	-7,485	4,671	5,900	1
2712	Surface 22	23	2	-6,687	4,664	6,006	1
2713	Surface 22	23	3	-5,491	4,654	6,165	1
2714	Surface 22	23	4	-4,687	4,654	6,210	1
2715	Surface 22	23	5	-4,286	4,654	6,201	1
2716	Surface 22	24	0	-7,885	4,887	5,865	1
2717	Surface 22	24	1	-7,485	4,884	5,902	1
2718	Surface 22	24	2	-6,687	4,877	6,007	1
2719	Surface 22	24	3	-5,491	4,867	6,166	1
2720	Surface 22	24	4	-4,687	4,866	6,211	1
2721	Surface 22	24	5	-4,286	4,866	6,202	1
2722	Surface 22	25	0	-7,885	5,100	5,865	1
2723	Surface 22	25	1	-7,485	5,097	5,902	1
2724	Surface 22	25	2	-6,687	5,089	6,008	1
2725	Surface 22	25	3	-5,492	5,079	6,167	1
2726	Surface 22	25	4	-4,687	5,078	6,211	1
2727	Surface 22	25	5	-4,286	5,078	6,202	1
2728	Surface 22	26	0	-7,885	5,313	5,864	1
2729	Surface 22	26	1	-7,485	5,310	5,901	1
2730	Surface 22	26	2	-6,687	5,302	6,007	1
2731	Surface 22	26	3	-5,492	5,291	6,166	1
2732	Surface 22	26	4	-4,687	5,290	6,211	1
2733	Surface 22	26	5	-4,286	5,290	6,201	1
2734	Surface 22	27	0	-7,885	5,526	5,862	1
2735	Surface 22	27	1	-7,485	5,523	5,899	1
2736	Surface 22	27	2	-6,687	5,515	6,005	1
2737	Surface 22	27	3	-5,492	5,503	6,165	1
2738	Surface 22	27	4	-4,687	5,502	6,209	1
2739	Surface 22	27	5	-4,286	5,503	6,199	1
2740	Surface 22	28	0	-7,885	5,739	5,860	1
2741	Surface 22	28	1	-7,485	5,736	5,897	1
2742	Surface 22	28	2	-6,687	5,727	6,003	1
2743	Surface 22	28	3	-5,492	5,715	6,163	1
2744	Surface 22	28	4	-4,687	5,715	6,207	1
2745	Surface 22	28	5	-4,286	5,715	6,196	1
2746	Surface 22	29	0	-7,885	5,952	5,856	1
2747	Surface 22	29	1	-7,485	5,949	5,893	1
2748	Surface 22	29	2	-6,687	5,940	6,000	1
2749	Surface 22	29	3	-5,492	5,927	6,160	1
2750	Surface 22	29	4	-4,687	5,927	6,203	1
2751	Surface 22	29	5	-4,286	5,927	6,192	1
2752	Surface 22	30	0	-7,885	6,165	5,852	1
2753	Surface 22	30	1	-7,485	6,162	5,889	1
2754	Surface 22	30	2	-6,687	6,152	5,995	1
2755	Surface 22	30	3	-5,492	6,140	6,155	1
2756	Surface 22	30	4	-4,687	6,139	6,198	1
2757	Surface 22	30	5	-4,286	6,139	6,187	1
2758	Surface 22	31	0	-7,885	6,378	5,846	1
2759	Surface 22	31	1	-7,485	6,375	5,883	1
2760	Surface 22	31	2	-6,687	6,365	5,990	1
2761	Surface 22	31	3	-5,492	6,352	6,150	1
2762	Surface 22	31	4	-4,687	6,351	6,192	1
2763	Surface 22	31	5	-4,286	6,351	6,180	1
2764	Surface 22	32	0	-7,885	6,591	5,839	1
2765	Surface 22	32	1	-7,485	6,588	5,876	1
2766	Surface 22	32	2	-6,687	6,578	5,983	1
2767	Surface 22	32	3	-5,492	6,564	6,143	1
2768	Surface 22	32	4	-4,687	6,563	6,185	1
2769	Surface 22	32	5	-4,286	6,563	6,173	1
2770	Surface 22	33	0	-7,885	6,804	5,831	1
2771	Surface 22	33	1	-7,485	6,800	5,868	1
2772	Surface 22	33	2	-6,687	6,790	5,975	1

## Academic Version

	Surface	Row	Column	Long. Pos. m	Offset m	Height m	Weighting
2773	Surface 22	33	3	-5,492	6,776	6,135	1
2774	Surface 22	33	4	-4,687	6,775	6,177	1
2775	Surface 22	33	5	-4,286	6,775	6,164	1
2776	Surface 22	34	0	-7,885	7,017	5,822	1
2777	Surface 22	34	1	-7,485	7,013	5,859	1
2778	Surface 22	34	2	-6,687	7,002	5,966	1
2779	Surface 22	34	3	-5,492	6,988	6,126	1
2780	Surface 22	34	4	-4,687	6,987	6,168	1
2781	Surface 22	34	5	-4,286	6,987	6,155	1
2782	Surface 22	35	0	-7,885	7,230	5,811	1
2783	Surface 22	35	1	-7,485	7,226	5,848	1
2784	Surface 22	35	2	-6,687	7,215	5,956	1
2785	Surface 22	35	3	-5,492	7,200	6,115	1
2786	Surface 22	35	4	-4,687	7,199	6,157	1
2787	Surface 22	35	5	-4,286	7,199	6,144	1
2788	Surface 22	36	0	-7,885	7,442	5,799	1
2789	Surface 22	36	1	-7,485	7,438	5,836	1
2790	Surface 22	36	2	-6,687	7,427	5,944	1
2791	Surface 22	36	3	-5,492	7,411	6,103	1
2792	Surface 22	36	4	-4,687	7,411	6,146	1
2793	Surface 22	36	5	-4,286	7,411	6,133	1
2794	Surface 22	37	0	-7,885	7,655	5,786	1
2795	Surface 22	37	1	-7,485	7,651	5,823	1
2796	Surface 22	37	2	-6,687	7,639	5,931	1
2797	Surface 22	37	3	-5,492	7,623	6,090	1
2798	Surface 22	37	4	-4,687	7,622	6,133	1
2799	Surface 22	37	5	-4,286	7,622	6,120	1
2800	Surface 22	38	0	-7,885	7,868	5,771	1
2801	Surface 22	38	1	-7,485	7,863	5,809	1
2802	Surface 22	38	2	-6,687	7,851	5,917	1
2803	Surface 22	38	3	-5,492	7,835	6,076	1
2804	Surface 22	38	4	-4,687	7,834	6,119	1
2805	Surface 22	38	5	-4,286	7,834	6,106	1
2806	Surface 22	39	0	-7,885	8,080	5,756	1
2807	Surface 22	39	1	-7,485	8,075	5,793	1
2808	Surface 22	39	2	-6,687	8,063	5,901	1
2809	Surface 22	39	3	-5,492	8,046	6,061	1
2810	Surface 22	39	4	-4,687	8,046	6,104	1
2811	Surface 22	39	5	-4,286	8,046	6,091	1
2812	Surface 22	40	0	-7,885	8,292	5,739	1
2813	Surface 22	40	1	-7,485	8,288	5,777	1
2814	Surface 22	40	2	-6,687	8,275	5,885	1
2815	Surface 22	40	3	-5,492	8,258	6,045	1
2816	Surface 22	40	4	-4,687	8,257	6,088	1
2817	Surface 22	40	5	-4,286	8,257	6,075	1
2818	Surface 22	41	0	-7,885	8,504	5,722	1
2819	Surface 22	41	1	-7,485	8,500	5,759	1
2820	Surface 22	41	2	-6,687	8,487	5,867	1
2821	Surface 22	41	3	-5,492	8,469	6,027	1
2822	Surface 22	41	4	-4,687	8,468	6,070	1
2823	Surface 22	41	5	-4,286	8,468	6,058	1
2824	Surface 22	42	0	-7,885	8,717	5,704	1
2825	Surface 22	42	1	-7,485	8,712	5,741	1
2826	Surface 22	42	2	-6,687	8,699	5,849	1
2827	Surface 22	42	3	-5,492	8,680	6,009	1
2828	Surface 22	42	4	-4,687	8,680	6,052	1
2829	Surface 22	42	5	-4,286	8,680	6,039	1
2830	Surface 22	43	0	-7,885	8,929	5,686	1
2831	Surface 22	43	1	-7,485	8,924	5,723	1
2832	Surface 22	43	2	-6,687	8,910	5,830	1
2833	Surface 22	43	3	-5,492	8,892	5,990	1
2834	Surface 22	43	4	-4,687	8,891	6,032	1
2835	Surface 22	43	5	-4,286	8,891	6,019	1
2836	Surface 22	44	0	-7,885	9,141	5,668	1
2837	Surface 22	44	1	-7,485	9,136	5,705	1
2838	Surface 22	44	2	-6,687	9,122	5,811	1

## Academic Version

	Surface	Row	Column	Long. Pos. m	Offset m	Height m	Weighting
2839	Surface 22	44	3	-5,492	9,103	5,970	1
2840	Surface 22	44	4	-4,687	9,102	6,011	1
2841	Surface 22	44	5	-4,286	9,102	5,998	1
2842	Surface 22	45	0	-7,885	9,353	5,651	1
2843	Surface 22	45	1	-7,485	9,348	5,687	1
2844	Surface 22	45	2	-6,687	9,333	5,792	1
2845	Surface 22	45	3	-5,492	9,314	5,950	1
2846	Surface 22	45	4	-4,687	9,313	5,989	1
2847	Surface 22	45	5	-4,286	9,313	5,977	1
2848	Surface 22	46	0	-7,885	9,566	5,634	1
2849	Surface 22	46	1	-7,485	9,560	5,670	1
2850	Surface 22	46	2	-6,687	9,545	5,773	1
2851	Surface 22	46	3	-5,491	9,525	5,929	1
2852	Surface 22	46	4	-4,687	9,523	5,967	1
2853	Surface 22	46	5	-4,286	9,523	5,954	1
2854	Surface 22	47	0	-7,885	9,778	5,619	1
2855	Surface 22	47	1	-7,485	9,772	5,654	1
2856	Surface 22	47	2	-6,687	9,757	5,754	1
2857	Surface 22	47	3	-5,491	9,736	5,907	1
2858	Surface 22	47	4	-4,687	9,734	5,943	1
2859	Surface 22	47	5	-4,286	9,734	5,930	1
2860	Surface 22	48	0	-7,885	9,991	5,606	1
2861	Surface 22	48	1	-7,485	9,985	5,639	1
2862	Surface 22	48	2	-6,687	9,969	5,736	1
2863	Surface 22	48	3	-5,491	9,947	5,886	1
2864	Surface 22	48	4	-4,687	9,944	5,918	1
2865	Surface 22	48	5	-4,286	9,944	5,905	1
2866	Surface 22	49	0	-7,885	10,203	5,594	1
2867	Surface 22	49	1	-7,485	10,197	5,625	1
2868	Surface 22	49	2	-6,687	10,180	5,719	1
2869	Surface 22	49	3	-5,491	10,158	5,865	1
2870	Surface 22	49	4	-4,687	10,155	5,894	1
2871	Surface 22	49	5	-4,286	10,155	5,880	1
2872	Surface 22	50	0	-7,885	10,416	5,584	1
2873	Surface 22	50	1	-7,485	10,410	5,614	1
2874	Surface 22	50	2	-6,687	10,392	5,703	1
2875	Surface 22	50	3	-5,490	10,369	5,844	1
2876	Surface 22	50	4	-4,687	10,365	5,869	1
2877	Surface 22	50	5	-4,286	10,366	5,856	1
2878	Surface 22	51	0	-7,885	10,629	5,576	1
2879	Surface 22	51	1	-7,485	10,623	5,605	1
2880	Surface 22	51	2	-6,687	10,604	5,689	1
2881	Surface 22	51	3	-5,490	10,580	5,823	1
2882	Surface 22	51	4	-4,687	10,576	5,846	1
2883	Surface 22	51	5	-4,286	10,576	5,833	1
2884	Surface 22	52	0	-7,885	10,842	5,572	1
2885	Surface 22	52	1	-7,485	10,835	5,598	1
2886	Surface 22	52	2	-6,686	10,817	5,676	1
2887	Surface 22	52	3	-5,490	10,791	5,805	1
2888	Surface 22	52	4	-4,687	10,787	5,823	1
2889	Surface 22	52	5	-4,286	10,787	5,811	1
2890	Surface 22	53	0	-7,885	11,055	5,571	1
2891	Surface 22	53	1	-7,485	11,048	5,595	1
2892	Surface 22	53	2	-6,686	11,029	5,667	1
2893	Surface 22	53	3	-5,489	11,002	5,788	1
2894	Surface 22	53	4	-4,687	10,998	5,803	1
2895	Surface 22	53	5	-4,286	10,998	5,791	1
2896	Surface 22	54	0	-7,885	11,268	5,575	1
2897	Surface 22	54	1	-7,485	11,261	5,596	1
2898	Surface 22	54	2	-6,686	11,242	5,661	1
2899	Surface 22	54	3	-5,489	11,214	5,774	1
2900	Surface 22	54	4	-4,686	11,209	5,785	1
2901	Surface 22	54	5	-4,286	11,209	5,773	1
2902	Surface 22	55	0	-7,885	11,481	5,583	1
2903	Surface 22	55	1	-7,485	11,474	5,602	1
2904	Surface 22	55	2	-6,686	11,455	5,660	1

## Academic Version

	Surface	Row	Column	Long. Pos. m	Offset m	Height m	Weighting
2905	Surface 22	55	3	-5,488	11,426	5,763	1
2906	Surface 22	55	4	-4,686	11,421	5,770	1
2907	Surface 22	55	5	-4,286	11,421	5,759	1
2908	Surface 22	56	0	-7,885	11,694	5,598	1
2909	Surface 22	56	1	-7,485	11,687	5,614	1
2910	Surface 22	56	2	-6,686	11,667	5,664	1
2911	Surface 22	56	3	-5,488	11,638	5,757	1
2912	Surface 22	56	4	-4,686	11,633	5,760	1
2913	Surface 22	56	5	-4,286	11,633	5,749	1
2914	Surface 22	57	0	-7,885	11,906	5,619	1
2915	Surface 22	57	1	-7,485	11,899	5,632	1
2916	Surface 22	57	2	-6,686	11,880	5,674	1
2917	Surface 22	57	3	-5,487	11,850	5,756	1
2918	Surface 22	57	4	-4,686	11,845	5,754	1
2919	Surface 22	57	5	-4,286	11,845	5,743	1
2920	Surface 22	58	0	-7,885	12,117	5,646	1
2921	Surface 22	58	1	-7,485	12,110	5,656	1
2922	Surface 22	58	2	-6,685	12,092	5,691	1
2923	Surface 22	58	3	-5,487	12,063	5,761	1
2924	Surface 22	58	4	-4,686	12,057	5,755	1
2925	Surface 22	58	5	-4,286	12,057	5,744	1
2926	Surface 22	59	0	-7,885	12,327	5,680	1
2927	Surface 22	59	1	-7,485	12,321	5,688	1
2928	Surface 22	59	2	-6,685	12,303	5,716	1
2929	Surface 22	59	3	-5,486	12,275	5,773	1
2930	Surface 22	59	4	-4,686	12,269	5,764	1
2931	Surface 22	59	5	-4,286	12,269	5,752	1
2932	Surface 22	60	0	-7,885	12,535	5,720	1
2933	Surface 22	60	1	-7,485	12,530	5,726	1
2934	Surface 22	60	2	-6,685	12,513	5,748	1
2935	Surface 22	60	3	-5,486	12,486	5,790	1
2936	Surface 22	60	4	-4,686	12,480	5,781	1
2937	Surface 22	60	5	-4,286	12,481	5,770	1
2938	Surface 22	61	0	-7,885	12,742	5,767	1
2939	Surface 22	61	1	-7,485	12,737	5,771	1
2940	Surface 22	61	2	-6,685	12,722	5,787	1
2941	Surface 22	61	3	-5,486	12,697	5,816	1
2942	Surface 22	61	4	-4,686	12,691	5,808	1
2943	Surface 22	61	5	-4,286	12,691	5,798	1
2944	Surface 22	62	0	-7,885	12,947	5,822	1
2945	Surface 22	62	1	-7,485	12,942	5,824	1
2946	Surface 22	62	2	-6,685	12,928	5,834	1
2947	Surface 22	62	3	-5,486	12,906	5,851	1
2948	Surface 22	62	4	-4,686	12,899	5,846	1
2949	Surface 22	62	5	-4,286	12,899	5,837	1
2950	Surface 22	63	0	-7,885	13,149	5,884	1
2951	Surface 22	63	1	-7,485	13,145	5,883	1
2952	Surface 22	63	2	-6,685	13,133	5,887	1
2953	Surface 22	63	3	-5,486	13,112	5,897	1
2954	Surface 22	63	4	-4,686	13,105	5,895	1
2955	Surface 22	63	5	-4,286	13,104	5,889	1
2956	Surface 22	64	0	-7,885	13,342	5,968	1
2957	Surface 22	64	1	-7,485	13,339	5,965	1
2958	Surface 22	64	2	-6,685	13,330	5,962	1
2959	Surface 22	64	3	-5,486	13,311	5,966	1
2960	Surface 22	64	4	-4,686	13,305	5,960	1
2961	Surface 22	64	5	-4,286	13,303	5,956	1
2962	Surface 22	65	0	-7,885	13,516	6,084	1
2963	Surface 22	65	1	-7,485	13,514	6,079	1
2964	Surface 22	65	2	-6,685	13,509	6,071	1
2965	Surface 22	65	3	-5,486	13,497	6,061	1
2966	Surface 22	65	4	-4,686	13,494	6,050	1
2967	Surface 22	65	5	-4,286	13,494	6,044	1
2968	Surface 22	66	0	-7,885	13,661	6,228	1
2969	Surface 22	66	1	-7,485	13,661	6,222	1
2970	Surface 22	66	2	-6,685	13,660	6,211	1

Academic Version

	Surface	Row	Column	Long. Pos. m	Offset m	Height m	Weighting
2971	Surface 22	66	3	-5,486	13,657	6,192	1
2972	Surface 22	66	4	-4,686	13,658	6,176	1
2973	Surface 22	66	5	-4,286	13,660	6,168	1
2974	Surface 22	67	0	-7,885	13,741	6,337	1
2975	Surface 22	67	1	-7,485	13,742	6,331	1
2976	Surface 22	67	2	-6,685	13,742	6,317	1
2977	Surface 22	67	3	-5,486	13,743	6,296	1
2978	Surface 22	67	4	-4,686	13,744	6,281	1
2979	Surface 22	67	5	-4,286	13,745	6,273	1
2980	Surface 22	68	0	-7,885	13,778	6,393	1
2981	Surface 22	68	1	-7,485	13,778	6,386	1
2982	Surface 22	68	2	-6,685	13,780	6,373	1
2983	Surface 22	68	3	-5,486	13,782	6,351	1
2984	Surface 22	68	4	-4,686	13,783	6,335	1
2985	Surface 22	68	5	-4,286	13,784	6,327	1
2986	Surface 23	0	0	55,494	-4,473	0,007	1
2987	Surface 23	0	1	55,494	-5,966	0,019	1
2988	Surface 23	0	2	55,494	-7,141	0,037	1
2989	Surface 23	0	3	55,494	-8,122	0,054	1
2990	Surface 23	0	4	55,494	-8,599	0,063	1
2991	Surface 23	0	5	55,494	-9,072	0,075	1
2992	Surface 23	0	6	55,494	-9,323	0,085	1
2993	Surface 23	0	7	55,494	-9,640	0,099	1
2994	Surface 23	0	8	55,494	-9,915	0,112	1
2995	Surface 23	0	9	55,494	-10,209	0,131	1
2996	Surface 23	0	10	55,494	-10,428	0,147	1
2997	Surface 23	0	11	55,494	-10,574	0,159	1
2998	Surface 23	0	12	55,494	-10,700	0,171	1
2999	Surface 23	0	13	55,494	-10,820	0,182	1
3000	Surface 23	0	14	55,494	-10,992	0,201	1
3001	Surface 23	0	15	55,494	-11,164	0,222	1
3002	Surface 23	0	16	55,494	-11,331	0,247	1
3003	Surface 23	0	17	55,494	-11,449	0,266	1
3004	Surface 23	0	18	55,494	-11,564	0,288	1
3005	Surface 23	0	19	55,494	-11,665	0,308	1
3006	Surface 23	0	20	55,494	-11,798	0,339	1
3007	Surface 23	0	21	55,494	-11,920	0,371	1
3008	Surface 23	0	22	55,494	-12,043	0,407	1
3009	Surface 23	0	23	55,494	-12,168	0,448	1
3010	Surface 23	0	24	55,494	-12,285	0,491	1
3011	Surface 23	0	25	55,494	-12,409	0,540	1
3012	Surface 23	0	26	55,494	-12,567	0,609	1
3013	Surface 23	0	27	55,494	-12,765	0,709	1
3014	Surface 23	0	28	55,494	-12,907	0,793	1
3015	Surface 23	0	29	55,494	-13,038	0,878	1
3016	Surface 23	0	30	55,494	-13,159	0,966	1
3017	Surface 23	0	31	55,494	-13,298	1,091	1
3018	Surface 23	0	32	55,494	-13,383	1,183	1
3019	Surface 23	0	33	55,494	-13,461	1,274	1
3020	Surface 23	0	34	55,494	-13,518	1,345	1
3021	Surface 23	0	35	55,494	-13,584	1,437	1
3022	Surface 23	0	36	55,494	-13,647	1,532	1
3023	Surface 23	0	37	55,494	-13,692	1,608	1
3024	Surface 23	0	38	55,494	-13,748	1,709	1
3025	Surface 23	0	39	55,494	-13,801	1,815	1
3026	Surface 23	0	40	55,494	-13,866	1,971	1
3027	Surface 23	0	41	55,494	-13,904	2,078	1
3028	Surface 23	0	42	55,494	-13,936	2,178	1
3029	Surface 23	0	43	55,494	-13,964	2,275	1
3030	Surface 23	0	44	55,494	-13,997	2,414	1
3031	Surface 23	0	45	55,494	-14,015	2,512	1
3032	Surface 23	0	46	55,494	-14,032	2,616	1
3033	Surface 23	0	47	55,494	-14,048	2,723	1
3034	Surface 23	0	48	55,494	-14,068	2,891	1
3035	Surface 23	0	49	55,494	-14,080	3,038	1
3036	Surface 23	0	50	55,494	-14,088	3,158	1

Academic Version

	Surface	Row	Column	Long. Pos. m	Offset m	Height m	Weighting
3037	Surface 23	0	51	55,494	-14,094	3,281	1
3038	Surface 23	0	52	55,494	-14,101	3,457	1
3039	Surface 23	0	53	55,494	-14,102	3,614	1
3040	Surface 23	0	54	55,494	-14,102	3,701	1
3041	Surface 23	1	0	56,582	-5,323	0,003	1
3042	Surface 23	1	1	56,582	-6,707	0,012	1
3043	Surface 23	1	2	56,582	-7,768	0,026	1
3044	Surface 23	1	3	56,582	-8,651	0,042	1
3045	Surface 23	1	4	56,582	-9,081	0,051	1
3046	Surface 23	1	5	56,582	-9,510	0,063	1
3047	Surface 23	1	6	56,582	-9,739	0,072	1
3048	Surface 23	1	7	56,582	-10,027	0,086	1
3049	Surface 23	1	8	56,582	-10,276	0,100	1
3050	Surface 23	1	9	56,582	-10,542	0,119	1
3051	Surface 23	1	10	56,582	-10,741	0,135	1
3052	Surface 23	1	11	56,582	-10,875	0,147	1
3053	Surface 23	1	12	56,582	-10,990	0,159	1
3054	Surface 23	1	13	56,582	-11,101	0,171	1
3055	Surface 23	1	14	56,582	-11,259	0,190	1
3056	Surface 23	1	15	56,582	-11,419	0,212	1
3057	Surface 23	1	16	56,582	-11,575	0,236	1
3058	Surface 23	1	17	56,582	-11,684	0,257	1
3059	Surface 23	1	18	56,582	-11,791	0,278	1
3060	Surface 23	1	19	56,582	-11,885	0,299	1
3061	Surface 23	1	20	56,582	-12,007	0,330	1
3062	Surface 23	1	21	56,582	-12,119	0,363	1
3063	Surface 23	1	22	56,582	-12,231	0,399	1
3064	Surface 23	1	23	56,582	-12,345	0,440	1
3065	Surface 23	1	24	56,582	-12,451	0,483	1
3066	Surface 23	1	25	56,582	-12,561	0,531	1
3067	Surface 23	1	26	56,582	-12,702	0,599	1
3068	Surface 23	1	27	56,582	-12,878	0,695	1
3069	Surface 23	1	28	56,582	-13,004	0,776	1
3070	Surface 23	1	29	56,582	-13,122	0,858	1
3071	Surface 23	1	30	56,582	-13,231	0,944	1
3072	Surface 23	1	31	56,582	-13,360	1,065	1
3073	Surface 23	1	32	56,582	-13,439	1,154	1
3074	Surface 23	1	33	56,582	-13,511	1,241	1
3075	Surface 23	1	34	56,582	-13,563	1,309	1
3076	Surface 23	1	35	56,582	-13,624	1,396	1
3077	Surface 23	1	36	56,582	-13,681	1,485	1
3078	Surface 23	1	37	56,582	-13,723	1,556	1
3079	Surface 23	1	38	56,582	-13,774	1,651	1
3080	Surface 23	1	39	56,582	-13,822	1,750	1
3081	Surface 23	1	40	56,582	-13,882	1,895	1
3082	Surface 23	1	41	56,582	-13,917	1,995	1
3083	Surface 23	1	42	56,582	-13,946	2,089	1
3084	Surface 23	1	43	56,582	-13,973	2,180	1
3085	Surface 23	1	44	56,582	-14,003	2,313	1
3086	Surface 23	1	45	56,582	-14,020	2,407	1
3087	Surface 23	1	46	56,582	-14,036	2,507	1
3088	Surface 23	1	47	56,582	-14,051	2,611	1
3089	Surface 23	1	48	56,582	-14,070	2,775	1
3090	Surface 23	1	49	56,582	-14,081	2,918	1
3091	Surface 23	1	50	56,582	-14,089	3,034	1
3092	Surface 23	1	51	56,582	-14,095	3,154	1
3093	Surface 23	1	52	56,582	-14,101	3,324	1
3094	Surface 23	1	53	56,582	-14,102	3,476	1
3095	Surface 23	1	54	56,582	-14,102	3,560	1
3096	Surface 23	2	0	59,308	-7,785	0,000	1
3097	Surface 23	2	1	59,308	-8,753	0,000	1
3098	Surface 23	2	2	59,308	-9,449	0,010	1
3099	Surface 23	2	3	59,308	-10,029	0,023	1
3100	Surface 23	2	4	59,308	-10,315	0,030	1
3101	Surface 23	2	5	59,308	-10,609	0,041	1
3102	Surface 23	2	6	59,308	-10,774	0,050	1



Academic Version

	Surface	Row	Column	Long. Pos. m	Offset m	Height m	Weighting
3103	Surface 23	2	7	59,308	-10,981	0,064	1
3104	Surface 23	2	8	59,308	-11,159	0,079	1
3105	Surface 23	2	9	59,308	-11,351	0,099	1
3106	Surface 23	2	10	59,308	-11,496	0,116	1
3107	Surface 23	2	11	59,308	-11,595	0,129	1
3108	Surface 23	2	12	59,308	-11,681	0,141	1
3109	Surface 23	2	13	59,308	-11,765	0,153	1
3110	Surface 23	2	14	59,308	-11,886	0,173	1
3111	Surface 23	2	15	59,308	-12,011	0,196	1
3112	Surface 23	2	16	59,308	-12,133	0,222	1
3113	Surface 23	2	17	59,308	-12,219	0,243	1
3114	Surface 23	2	18	59,308	-12,303	0,266	1
3115	Surface 23	2	19	59,308	-12,377	0,288	1
3116	Surface 23	2	20	59,308	-12,474	0,321	1
3117	Surface 23	2	21	59,308	-12,561	0,354	1
3118	Surface 23	2	22	59,308	-12,649	0,392	1
3119	Surface 23	2	23	59,308	-12,736	0,433	1
3120	Surface 23	2	24	59,308	-12,816	0,475	1
3121	Surface 23	2	25	59,308	-12,898	0,521	1
3122	Surface 23	2	26	59,308	-13,000	0,584	1
3123	Surface 23	2	27	59,308	-13,124	0,671	1
3124	Surface 23	2	28	59,308	-13,214	0,744	1
3125	Surface 23	2	29	59,308	-13,302	0,820	1
3126	Surface 23	2	30	59,308	-13,387	0,900	1
3127	Surface 23	2	31	59,308	-13,493	1,013	1
3128	Surface 23	2	32	59,308	-13,559	1,095	1
3129	Surface 23	2	33	59,308	-13,619	1,174	1
3130	Surface 23	2	34	59,308	-13,661	1,234	1
3131	Surface 23	2	35	59,308	-13,710	1,310	1
3132	Surface 23	2	36	59,308	-13,756	1,387	1
3133	Surface 23	2	37	59,308	-13,789	1,447	1
3134	Surface 23	2	38	59,308	-13,829	1,525	1
3135	Surface 23	2	39	59,308	-13,867	1,607	1
3136	Surface 23	2	40	59,308	-13,915	1,724	1
3137	Surface 23	2	41	59,308	-13,943	1,806	1
3138	Surface 23	2	42	59,308	-13,967	1,884	1
3139	Surface 23	2	43	59,308	-13,989	1,963	1
3140	Surface 23	2	44	59,308	-14,016	2,080	1
3141	Surface 23	2	45	59,308	-14,031	2,165	1
3142	Surface 23	2	46	59,308	-14,045	2,256	1
3143	Surface 23	2	47	59,308	-14,058	2,350	1
3144	Surface 23	2	48	59,308	-14,074	2,500	1
3145	Surface 23	2	49	59,308	-14,084	2,629	1
3146	Surface 23	2	50	59,308	-14,091	2,733	1
3147	Surface 23	2	51	59,308	-14,096	2,841	1
3148	Surface 23	2	52	59,308	-14,101	2,992	1
3149	Surface 23	2	53	59,308	-14,102	3,125	1
3150	Surface 23	2	54	59,308	-14,102	3,197	1
3151	Surface 23	3	0	62,192	-11,065	0,000	1
3152	Surface 23	3	1	62,192	-11,237	0,000	1
3153	Surface 23	3	2	62,192	-11,394	0,009	1
3154	Surface 23	3	3	62,192	-11,538	0,020	1
3155	Surface 23	3	4	62,192	-11,612	0,026	1
3156	Surface 23	3	5	62,192	-11,696	0,035	1
3157	Surface 23	3	6	62,192	-11,757	0,044	1
3158	Surface 23	3	7	62,192	-11,846	0,058	1
3159	Surface 23	3	8	62,192	-11,937	0,074	1
3160	Surface 23	3	9	62,192	-12,044	0,096	1
3161	Surface 23	3	10	62,192	-12,129	0,115	1
3162	Surface 23	3	11	62,192	-12,187	0,129	1
3163	Surface 23	3	12	62,192	-12,236	0,141	1
3164	Surface 23	3	13	62,192	-12,283	0,154	1
3165	Surface 23	3	14	62,192	-12,350	0,174	1
3166	Surface 23	3	15	62,192	-12,420	0,197	1
3167	Surface 23	3	16	62,192	-12,491	0,223	1
3168	Surface 23	3	17	62,192	-12,544	0,244	1

Academic Version

	Surface	Row	Column	Long. Pos. m	Offset m	Height m	Weighting
3169	Surface 23	3	18	62,192	-12,600	0,268	1
3170	Surface 23	3	19	62,192	-12,651	0,291	1
3171	Surface 23	3	20	62,192	-12,723	0,326	1
3172	Surface 23	3	21	62,192	-12,793	0,361	1
3173	Surface 23	3	22	62,192	-12,865	0,400	1
3174	Surface 23	3	23	62,192	-12,939	0,442	1
3175	Surface 23	3	24	62,192	-13,008	0,484	1
3176	Surface 23	3	25	62,192	-13,079	0,530	1
3177	Surface 23	3	26	62,192	-13,164	0,589	1
3178	Surface 23	3	27	62,192	-13,266	0,668	1
3179	Surface 23	3	28	62,192	-13,339	0,735	1
3180	Surface 23	3	29	62,192	-13,412	0,805	1
3181	Surface 23	3	30	62,192	-13,484	0,881	1
3182	Surface 23	3	31	62,192	-13,575	0,989	1
3183	Surface 23	3	32	62,192	-13,633	1,067	1
3184	Surface 23	3	33	62,192	-13,684	1,142	1
3185	Surface 23	3	34	62,192	-13,721	1,199	1
3186	Surface 23	3	35	62,192	-13,762	1,268	1
3187	Surface 23	3	36	62,192	-13,800	1,337	1
3188	Surface 23	3	37	62,192	-13,827	1,390	1
3189	Surface 23	3	38	62,192	-13,859	1,456	1
3190	Surface 23	3	39	62,192	-13,890	1,522	1
3191	Surface 23	3	40	62,192	-13,926	1,614	1
3192	Surface 23	3	41	62,192	-13,949	1,681	1
3193	Surface 23	3	42	62,192	-13,970	1,747	1
3194	Surface 23	3	43	62,192	-13,990	1,816	1
3195	Surface 23	3	44	62,192	-14,017	1,924	1
3196	Surface 23	3	45	62,192	-14,033	2,001	1
3197	Surface 23	3	46	62,192	-14,048	2,081	1
3198	Surface 23	3	47	62,192	-14,061	2,163	1
3199	Surface 23	3	48	62,192	-14,077	2,285	1
3200	Surface 23	3	49	62,192	-14,086	2,386	1
3201	Surface 23	3	50	62,192	-14,092	2,466	1
3202	Surface 23	3	51	62,192	-14,097	2,546	1
3203	Surface 23	3	52	62,192	-14,101	2,657	1
3204	Surface 23	3	53	62,192	-14,102	2,750	1
3205	Surface 23	3	54	62,192	-14,102	2,800	1
3206	Surface 23	4	0	64,438	-11,065	0,000	1
3207	Surface 23	4	1	64,438	-11,128	0,000	1
3208	Surface 23	4	2	64,438	-11,198	0,001	1
3209	Surface 23	4	3	64,438	-11,289	0,005	1
3210	Surface 23	4	4	64,438	-11,345	0,007	1
3211	Surface 23	4	5	64,438	-11,430	0,013	1
3212	Surface 23	4	6	64,438	-11,511	0,020	1
3213	Surface 23	4	7	64,438	-11,617	0,030	1
3214	Surface 23	4	8	64,438	-11,716	0,043	1
3215	Surface 23	4	9	64,438	-11,829	0,060	1
3216	Surface 23	4	10	64,438	-11,917	0,075	1
3217	Surface 23	4	11	64,438	-11,977	0,086	1
3218	Surface 23	4	12	64,438	-12,030	0,097	1
3219	Surface 23	4	13	64,438	-12,080	0,108	1
3220	Surface 23	4	14	64,438	-12,154	0,126	1
3221	Surface 23	4	15	64,438	-12,230	0,146	1
3222	Surface 23	4	16	64,438	-12,306	0,168	1
3223	Surface 23	4	17	64,438	-12,361	0,186	1
3224	Surface 23	4	18	64,438	-12,416	0,204	1
3225	Surface 23	4	19	64,438	-12,466	0,221	1
3226	Surface 23	4	20	64,438	-12,533	0,245	1
3227	Surface 23	4	21	64,438	-12,596	0,270	1
3228	Surface 23	4	22	64,438	-12,661	0,298	1
3229	Surface 23	4	23	64,438	-12,727	0,328	1
3230	Surface 23	4	24	64,438	-12,791	0,359	1
3231	Surface 23	4	25	64,438	-12,858	0,393	1
3232	Surface 23	4	26	64,438	-12,944	0,440	1
3233	Surface 23	4	27	64,438	-13,052	0,507	1
3234	Surface 23	4	28	64,438	-13,134	0,565	1

Academic Version

	Surface	Row	Column	Long. Pos. m	Offset m	Height m	Weighting
3235	Surface 23	4	29	64,438	-13,216	0,628	1
3236	Surface 23	4	30	64,438	-13,296	0,694	1
3237	Surface 23	4	31	64,438	-13,399	0,792	1
3238	Surface 23	4	32	64,438	-13,466	0,863	1
3239	Surface 23	4	33	64,438	-13,527	0,933	1
3240	Surface 23	4	34	64,438	-13,570	0,986	1
3241	Surface 23	4	35	64,438	-13,621	1,054	1
3242	Surface 23	4	36	64,438	-13,670	1,123	1
3243	Surface 23	4	37	64,438	-13,707	1,180	1
3244	Surface 23	4	38	64,438	-13,752	1,255	1
3245	Surface 23	4	39	64,438	-13,798	1,335	1
3246	Surface 23	4	40	64,438	-13,858	1,455	1
3247	Surface 23	4	41	64,438	-13,896	1,543	1
3248	Surface 23	4	42	64,438	-13,931	1,630	1
3249	Surface 23	4	43	64,438	-13,963	1,718	1
3250	Surface 23	4	44	64,438	-14,001	1,850	1
3251	Surface 23	4	45	64,438	-14,022	1,941	1
3252	Surface 23	4	46	64,438	-14,042	2,036	1
3253	Surface 23	4	47	64,438	-14,059	2,130	1
3254	Surface 23	4	48	64,438	-14,077	2,267	1
3255	Surface 23	4	49	64,438	-14,087	2,377	1
3256	Surface 23	4	50	64,438	-14,093	2,462	1
3257	Surface 23	4	51	64,438	-14,098	2,546	1
3258	Surface 23	4	52	64,438	-14,102	2,659	1
3259	Surface 23	4	53	64,438	-14,102	2,751	1
3260	Surface 23	4	54	64,438	-14,102	2,800	1
3261	Surface 24	0	0	-7,885	-13,778	6,393	1
3262	Surface 24	0	1	-7,885	-13,971	6,667	1
3263	Surface 24	0	2	-7,885	-14,102	7,054	1
3264	Surface 24	0	3	-7,885	-14,102	7,499	1
3265	Surface 24	1	0	-6,575	-13,780	6,371	1
3266	Surface 24	1	1	-6,575	-13,972	6,643	1
3267	Surface 24	1	2	-6,575	-14,102	7,035	1
3268	Surface 24	1	3	-6,575	-14,102	7,473	1
3269	Surface 24	2	0	-5,404	-13,782	6,349	1
3270	Surface 24	2	1	-5,404	-13,973	6,618	1
3271	Surface 24	2	2	-5,404	-14,102	7,011	1
3272	Surface 24	2	3	-5,404	-14,102	7,448	1
3273	Surface 24	3	0	-4,286	-13,784	6,327	1
3274	Surface 24	3	1	-4,286	-13,974	6,594	1
3275	Surface 24	3	2	-4,286	-14,102	6,986	1
3276	Surface 24	3	3	-4,286	-14,102	7,423	1